Gettysburg Compiler.

88TH YEAR | GETTYSBURG, PA., WEDNESDAY MAY 2, 1906 | NO. 36

SOLDIER MUSTERED OUT

INTERMENT ON SATURDAY IN THE NATIONAL CEMETERY

Mrs. Elizabeth Trostle, a Member of Marsh Creek German Baptist Church Passes Away.

John Arendt, died at his home on West street last Thursday aged 67 years. He had recently moved to this place from Mt. Joy township, having been born near Two Taverns. He was a veteran of the Civil War, serving in the 165th Regt. Pa. Vol. The funeral was on Saturday afternoon, interment in the National Cemetery. He leaves a wife and several children.

Mrs. Elizabeth C. Trostle, widow of John Trostle, late of Mt. Joy township died at the home of her son-in-law Levi Barnes near Westminster on Monday of last week April 23, in her 69th year. She had been ill for about six weeks. She was a faithful member of German Baptist Brethern church, her deceased husband having been called to the ministry of that denomination at the Marsh Creek church. She was one of those loveable motherly characters, held in highest respect by all who knew her or with whom she came in contact. The funeral took place last Thursday morning. Four daughters survive, Mrs. Chas. D. Bonsack of Washington D. C., Mrs. John N. Weigle of Westminister, Mrs. Levi Barnes and Miss Lydia H. Trostle of near Westminister. She was a sister of Rev. C. L. Pfoutz of Highland township.

Obadiah Jacobs, one of Latimore township most highly respected citizens died on Sunday night April 22 from pneumonia aged about 73 years. He was a veteran of the Civil War. Funeral on last Wednesday, with interment at Latimore meeting house cemetery. He is survived by his wife who is very ill with the same disease, one son Edward Jacobs and one daughter Mrs. John W. King.

Aaron Arnold, died at his home in Biglerville on Friday, April 20 aged 53 years and 7 months. He was the village blacksmith in the town in which he lived and highly respected. The funeral was held on Monday of last week, with interment at Idaville. He is survived by his wife and seven children, Mrs. Willis Crader of Allentown, Maggie, Effie, May, Wm. P., George and Rudolph at home.

Taylor Hinkle, son of the late Abraham Hinkle of near Mt. Taybor died at Steelton April 20 from measles and pneumonia, aged 21 years, 6 months and 3 days, The body was taken to his home on Monday of last week and interred at Mt. Tabor.

Mrs. Belinda King, widow of Henry King, died at the home of her daughter Mrs. George Miller of Abbottstown on Saturday April 21 from paralysis aged 74 years. She had been ill for several months but a week previously received stroke causing death. The body was taken to Hanover and after services conducted by Dr. C. M. Stock and Rev. R. H. Clare, interred in Mt. Olivet Cemetery. She is survived by two daughters Mrs. Maggie Miller of Abbottstown and Mrs. Ellen C. Becker of Hanover.

W. Francis Bair, died on April 13, near Fort Wayne, Ind. aged about 55 years. He was a son of the late David Bair and wife of Union township, this county. He leaves a wife and a number of children. He moved west some years ago. While living in this county he was a carpenter, serving as foreman for John F. Rohrbaugh, contractor. Three brothers and one sister survive, Amos Bair of Conowago township, Albert Bair, George Bair and Miss Maggie Bair all of Union township.

Mrs. Mary Strohm, died at the home of her son-in-law John Campbell of Bendersville Saturday April 21 after a long illness, aged 50 years, 7 months and 12 days. Funeral services were held on Sunday and Monday the body was sent to Shippensburg where interment took place.

Mrs. Elizabeth A. Anstadt, widow of the Rev. Peter Anstadt who was pastor of St. James Church, Gettysburg, 1851—'61, died recently at York, Pa. Mrs. Anstadt before her marriage Dec. 22, 1853 was Miss E. A. Benson and will be remembered by many of our people here. She possessed attractive graces of person and character.

John S. Alleman, Esq., died recently in Washington D. C. in the 51st year of his age. He was a practicing attorney, and a graduate of Pennsylvania College of the class of 1876.

Mrs. Belinda M. Myers, wife of Harry J. Myers, of Hanover, died at her home in Hanover on last Saturday, after an illness of one year's duration of valvular heart disease, aged 72 years, 8 months and 9 days. She was the daughter of the late David Slagle of Hanover, married Harry J. Myers, son of the late Henry Myers of New Chester. Mr. and Mrs. Myers lived many years in New Oxford. Mr. Myers is a brother of Mrs. Jesse Walter of this place. Deceased is survived by her husband and one son, J. Ross Myers, of Baltimore.

John Butt.

GONE BUT NOT FORGOTTEN.

In loving remembrance of my dear father, John Butt, born July 4th, 1825, died May 4th, 1905, aged 79 years and 10 months.

'Tis hard to break the tender cord,
When love has bound the heart,
'Tis hard, so hard to speak the words,
"We must forever part."

"Dearest Father" we had to lay thee,
In the peaceful grave's embrace,
But thy memory will be cherished.
Till we see thy heavenly face.
By his daughter, IDA.

Henry Trostel died at his home in York Springs on Monday. The immediate cause of death was pneumonia though he had been ill for some time with Bright's disease. His age was 67 years. 9 months and 10 days. He was a farmer most of his life in Huntington township and when he retired moved to York Springs. The funeral will be on Thursday afternoon at 1 o'clock. He leaves a wife who was the daughter of the late Conrad Weaner, and two daughters, Mrs. Willis Bream and Mrs. Charles Menges. Two brothers and four sisters survive, Hon. Geo. H. Trostle of York Springs, Hiram W. Trostel of Arendtsville, Mrs. David Deardorff, Mrs. Anthony Deardorff, Mrs. Adam Deardorff and Mrs. Daniel E. Brown.

Mrs. Eliza Jane Myers, widow of the late Hiram Myers, died at her home in Bendersville on last Saturday aged 68 years and 7 days.

Mrs. Nathaniel Nickey, died at her home in East Berlin on Monday afternoon from cancer of the stomach, being third death from same cause in that town in less than a year. Her age was 60 years, 3 months and 1 day. The funeral will be on Thursday morning at 9 o'clock services by R. H. Clare at Holtzswam church. She is survived by her husband, three sons, Jacob of Hanover, Elmer at Gettysburg and Allen at home.

Prisoners Sentenced.

William Murphy, who had been indicted as a tramp on oath of Chas. H. Wilson, plead guilty to charge and after warning from the Court was discharged.

William Clark, who had also been indicted as a tramp on oath of Chas. H. Wilson, plead guilty to charge and after warning from the Court was discharged.

Elmer Nickey, who was found guilty of larceny of corn upon trial, was sentenced by the Court to six months in jail, $1 fine and costs of prosecution.

The bridge site over Plum Creek in Conowago township, where the highway leading from McSherrystown to the Hanover and Littlestown pike crosses said creek was approved by the Grand Jury.

The bridge site over Little Conowago creek on road leading from Hanover and Littlestown turnpike at Schwartz's School House to another point on same turnpike at Bollinger's mill was confirmed nisi.

Widow list under $300 law in estate of H. A. Yeatts, late of Bendersville, was approved subject to exceptions within 20 days.

Hon. D. P. McPherson was appointed Commissioner in divorce proceedings of Lucy A. Rosensteel vs. John D. Rosensteel.

The appointment of Hon. Wm. McClean as Commissioher in the divorce proceedings of Bertha E. Reitzell vs. Samuel Reitzell was revoked and an alias subpoena in divorce was awarded returnable June 18, 1906.

The distribution of the proceeds of Sheriff's sale of L. M. Alleman was confirmed nisi.

Upon application of Martin Gebhart a hearing was fixed for May 21 to determine whether Cath. E. Wagaman, of Mountpleasant township is feeble minded and a guardian should be appointed.

Esmeralda.

The following highly complimentary notice was paid Miss Sarah Spencer's interpretation of Esmeralda, to be reproduced in Brua Chapel on Monday evening May 7.

"A most entertaining recital was given in the Assembly Hall of the Normal School on Wednesday evening by Miss Sara Spencer of the department of expression. The piece chosen by Miss Spencer for the evening's interpretation was Mrs. Frances Hodgson Burnett's four-act comedy "Esmeralda" and for naturalness of of oration, strength of expression and power of impersonation Miss Spencer's interpretation has not been surpassed. For an hour and a half Miss Spencer held her audience's closest attention as she portrayed the love of Esmeralda and Dave, the machinations of Mrs Rodgers, the trials of Mr. Rodgers and the human interest of the play, and through the various acts Miss Spencer made the different characterl live and move with all the reality of life."

Miss Spencer made her home for awhile in Adams county, and is now port owner of a farm in the mountains near Orrtanna, and known to many of our people.

Commencement Speakers.

The speakers from the class of 1906 for Commencement, Gettysburg College have been announced. The subjects are provisional. "Valedictory," Harry B. Campbell, Middletown, Pa.; "Christiana of Sweden," Miss Vera Wagner, Hazleton, Pa.; "Salutatory," Hylas C. Brillhart, Winterstown, Pa.; "Dr. Milton Valentine," Albert Billheimer, Gettysburg; "Pennsylvania Village Life," Miss Mary A. McAllister, Gettysburg; "Has America a Literary Center?" Miss Helen Wagner, Hazleton; "College Journalism," Nathaniel R. Whitney, Lykens; "Machinery and Manhood," Geo. W. Gulden, Gettysburg; "The Spirit of Political Revolt," Bertram A. Strohmeier, Pottsville; "The Golden Gate," J. H. Wolf, Glen Rock.

APRIL WEDDINGS

Mickley—Hoke.

On last Thursday evening Miss Myrtle Hoke daughter of Mr. and Mrs. J. C. Hoke of this place and Guy Mickley of the well known barber firm of King and Mickley, were married by Dr. T. C. Billheimer at the latter's home. The bride's gown was a handsome one of the Alice blue shade.

Smith—Niederer.

On last Thursday morning Miss Agnes Niederer, daughter of Mr. and Mrs. Peter Neiderer of Edgegrove and James Smith, formerly of same place were married in St. Johns' Catholic church in Philadelphia. The bride was attended by her sister Miss Carrie Niederer while Joseph Small of Edge Grove was best man.

O'Toole—Stahley.

On Tuesday April 24, Miss Gertrude Stahley, daughter of Mr. and Mrs. Wm. Sahley of Fountaindale and Geo. O'Toole of Thurmont, Md. were married in St. Josephs' Catholic church, Emmittsburg. In the evening a reception was tendered the young couple at the home of the bride, which was attended by more than 100 people. The bride received many handsome presents. Mr. and Mrs. O'Toole will reside in Waynesboro.

Wetcil—Sloat.

On April 26th. at Gettysburg by Rev. T. J. Barkley, James M. Wetcil of Orrtanna and Ella M. Sloat of Hamilton township.

Wisler—Wildasin.

On April 12 at Littlestown by Rev. F. S. Lindaman, John M. Wisler of East Berlin and Estella M. Wildasin of Littlestown.

Wintrode—Bair.

On April 15 at Littlestown by Rev. F. S. Lindaman, Velvert C. A. Wintrode and Dora N. Bair both of Conowago township.

Bair—Carbaugh.

On April 19, at Littlestown by Rev. F. S. Lindaman, Reuben I. Bair and Athalia B. Carbaugh both of Union townspip.

Klingle—Weikert.

Ira L. Klingel, son of Mr. and Mrs. G. A. Klingel and Miss Mary G. Weikert, all of New Oxford, were married Sunday evening at the Lutheran parsonage by the Rev. Geo. N. Lauffer.

Boyd—Fowler.

Miss Veda Fowler, daughter of Ex-Register and Recorder Wm. H. Fowler, and Irvin B. Boyd, both of Fairfield, were married shortly before midnight at Hagerstown on last Saturday night by Rev. R. A. Boyle, pastor of the Presbyterian church. The young couple did not arrive in Hagerstown until 11 p. m. and immediately after their arrival at Hotel Baldwin a license was obtained and minister sent for and ceremony took place in hotel parlors in presence of a number of the guests of the hotel. It is said that they expect to go to Oregon to live.

McKinney—Cassner.

Mrs. Martha C. McKinney, divorced, of this place, and John D. Cassner, of Steelton, Pa., were married in Hagerstown last Friday by Rev. Jacob S. Simon.

Property Sale.

Dr. E. S. Breidenbaugh last week sold to Wm. McSherry, Esq., a lot of ground fronting 120 feet on Carlisle street from corner of that street with Water Street northward and running back along Water street 300 feet. The other lines of lot are irregular with above. This is one of the most beautiful building lots in the town and it is expected that Mr. McSherry will build on lot a handsome residence.

Our Boys.

The Alumni Association of High School will give play "Our Boys" in Xavier Hall Thursday evening May 3rd. This association have been giving most excellent productions and it can be depended upon that "Our Boys" will be of a high order. The following is cast of characters.

Sir Geoffy Champneys,	Cal. Gilbert
Talbot Champneys his son,	John Sachs
Perkyn Middlewick,	Fred Troxel
Charles Middlewick,	Raymond Topper
Kempster	John Zinn
Poodles	Paul Rupp
Violet Melrose	Ester Tipton
Mary Melrose	Naomi Rice
Clarissa Champneys	Louisa Stable
Belinda	Flo. Blocher

WHILE FRISCO BURNED

LETTER WRITTEN TO HER BROTHER IN GETTYSBURG.

Gettysburg Joins in the Magnificent Relief Fund to the Stricken City.

Samuel M. Bushman received a letter last week from his sister Mrs. Sadie Junkerman, living near San Francisco. It was written while Frisco fiercely burned and tells of the despairing destruction being faced in that city.

"What sorrow has fallen on us. All Frisco is gone and burned up. Everywhere, all over the surrounding country is destruction. Everybody wild eyed and nearly crazy. I had not slept all night. At 5.13 our house raised and set, raised and set, then crash went the things, broken and dashed to bits. We have all the clothes. All we need is something to get to eat. All my friends are killed or wounded. I have no one to go to. All is distress. I have a shanty to live in fixed very comfortable, thousands have not that. My chickens are saved. No one can tell what a dreadful thing this is. Two billions lost. Fire, fire everywhere, blowing up things to try to save, you can't get anywhere hardly and flour $3 a sack. Everything gone up. I am too shocked to even cry. Twenty shocks in one day and every once in a while another. We don't know when we will be killed. Good-bye."

Word has been received at York Springs that Tudor Gardner and Everett Wierman, who were in the San Francisco calamity escaped injury.

About fourteen million dollars have already been subscribed by this country for the relief of the San Francisco sufferers. A magnificent tribute in itself to the American people.

Mayor Slaybaugh issued an appeal last week for aid for the sufferers from our people. The three banks will receive and acknowledge all contributions from week to week and forward same free of cost.

The Citizens' Trust Co. on last Tuesday at a meeting of the Board of Directors voted a handsome contribution for the sufferers, starting the ball a rolling, and followed by individual contributions by directors. Contributions to date are as follows:

Citizens' Trust Co.	$ 50.00
Directors of Citizens' Trust Co. individually	50.00
Wolf Sons Co.	10.00
J. A. Clutz	5.00
R. W. Bream	5.00
S. M. Bushman	150.00
Davis & Co	2.50

The High School has prepared a box to be sent to Frisco, containing clothing and many useful articles.

Oil Stock Offered For Sale.

The South Mountain Oil and Developing Co. have issued an attractive prospectus under title "A Fortune for You." The company has been incorporated under the laws of Delaware with a capital of $500,000 divided into 100,000 shares of par value of $5 per share, and non assessable.

The holdings of the company consist of 1786 acres located on the South Mountain about 13 miles west of Gettysburg, near Orrtanna, about 1 mile from the Westeran Maryland R. R. and 1 1-2 miles from Standard Oil Co's. pipe line.

A certain amount of the stock is offered for sale. The reason is given that the men interested in the Co. are of moderate means and have not sufficient capital at their disposal to open up and develop property as it should be developed. The shares are offered at $3 a share and reference is made to the great fortunes made in oil.

It is stated that if indications count for anything, great fortunes will be made right on our oil tract, in Hamiltonban township, Adams Co., and the affidavit of Robert Rawlings concludes booklet. He is well known as a successful oil expert and has located many oil properties which have proven to be of enormous value. He states in his affidavit that upon examination of the property at Hamiltonban township, Adams Co., now held by your company, I found surface indications of oil and I believe that there is a subteranean oil strata.

C.H. Ehrenfeld, director of laboratory of the York Colegiate Institute, writes that In October 1904 he made a trip of inspection of the properties which you hold under lease in Adams Co. to observe what indications of oil, if any could be noticed. Although weather conditions at the time were unfavorable, I was surprised to see what external evidences there were of the presence of oil. The latter could be seen floating on the streams and in eddies where the water was more quiet. This was not confined to one or even a few localities, but was observed over a large number of acres miles apart. Although in the nature of the case no positive word can be said as to whether or not oil is to be found in the locality mentioned, I can safely say that all the surface indications were strongly favorable.

This is the section to which the COMPILER first called attention several years ago. After noting these indication along one stream that runs through the old Livers property, we have entertained a conviction that oil would be found there when the borings began. These surface indications and odor have been observed for thirty years.

The developing Co. will own their own drilling rigs and necessary machinery and contracts are now being made with expert operators and drilling operations are expected to be begun at an early day.

Stock subscriptions may be made at First National Bank of Gettysburg.

Cumberland Township Roads.

The prospects of the United States building one or two miles of the public roads of Cumberland township in the next year are bright. This would simply mean a beginning leading up to the ultimate building of all roads in the battlefield area as fast as there was money appropriated for the purpose.

On last Wednesday J. L. Butt, Esq. Hon. D. P. McPherson and John M. Blocher appeared before the Appropriation Committee of the House at Washington. These gentlemen presented to that committee the burden from which Cumberland township suffers. That her acres are taken by the government for battlefield purposes, entailing loss of taxation from such acreage. By way of return an appropriation was asked to build the public roads on the battlefield.

Congressman Lafean has introduced a bill appropriating $35,000 for this purpose and this bill has been referred to the Appropriations Committee. Several members of the Committee expressed themselves as impressed with the justness of the claims made.

It is a little too much to expect as much as $35,000 but it seemed hopeful to the above gentlemen that from $10,000 to $15,000 would be given in some shape for this purpose.

Building is Brisk.

Building is very brisk in this place at the present time, at least six or seven houses being in the course of erection.

Masons have been working at the foundation walls of the residence W. C. Sheely, Esq., is erecting on Springs avenue.

Morgan Mickley has completed the foundation walls for residence on same avenue and the superstructure is going up.

The foundation walls of the brick house Samuel Spangler will erect on York Street are half finished.

The cellar walls of James Weaver's house on East Middle Street have been completed and the frame of house is now being put together speedily.

John Hamilton has completed the celler walls of house in course of erection on Buford Ave.

Thad Warren has his cellar and foundation walls completed for houses on West Middle street.

Merville E. Zinn began last week to pull down the brick and frame building on his lot on top of Baltimore Hill and will proceed to erect a brick residence occupying the entire space covered by the two buildings.

Bumbaugh's News Stand.

Samuel J. Bumbaugh moved last week from his room in the Hammond Building to the corner room in same building recently occupied by the Citizen's Trust Company. The old room had become very crowded and the larger room gives the needed space. He received new cases last week which were placed in position and room was thrown open to the public. It is a very attractive place, and inside in case and window he is able to effectively arrange his stock. As the only news stand in town it will be found to be far superior to stands in towns of equal size. Sam believes in keeping right up-to-date giving the best service and accommodations.

Base Ball Notes.

Gettysburg College lost to Dickinson College last Wednesday by a score of two runs on errors for visitors to one earned run for home team.

Eddie Plank is pitching magnificent ball this year. On last Friday he shut out the bean-eaters by a score of 3 to 0.

Gettysburg College played all around the Bloomsburg Normal on Saturday, piling up a score of 10 to 3.

The game with Dickinson was one of the best attended ever held in this place on other than holidays, nearly 300 attending game.

All lovers of the national game will want to see the game on Saturday afternoon May 5, with Franklin & Marshall. It will be a hotly contested game.

Y. M. C. A. Convention.

The Fifteenth Annual Convention of the Y. M. C. A. Association of the Colleges of Pennsylvania, began in Brua Chapel on last Thursday evening. About 75 visiting members were present, taking par. in the program in the chapel on Friday Saturday and Sunday.

WANTED.—A clerk, lady or gentleman, one with experience preferred. Apply at this office. 1t

ON WITH THE TROLLEYS

CITIZENS SHOULD HELP AND NOT HINDER DEVELOPMENTS

Work Started Toward Littlestown—Work Promised on Mt. Holly Line This Summer.

Trolley building toward Gettysburg begins to look bright. The way is almost clear to begin the road from Hanover to Littlestown, which ultimately means Gettysburg. Developments have occurred to the Carlisle and Mt. Holly trolley which are taken to mean that the extension to Gettysburg is to be built this summer. Mr. Legore was in town last week in the interest of his trolley project. Where there is so much trolley talk there ought to be trolley building soon.

On last Wednesday John Dobbling, railroad contractor, moved his equipment and a crew of laborers from York to Hanover. At latter point they began to haul steel rails from freight depot to Frederick street, where the first track will be laid from Centre Square to the borough limits. Rails enough for this work are on the ground. After the work has been finished in that borough the contractor will commence on the line to Littlestown. This line will be five miles long and will be pushed to early completion.

At a meeting of the board of Directors of the Carlisle and Mt. Holly Electric Railroad in Harrisburg last week, new stockholders were admitted to the Company, T. M. Nelson, of Chambersburg, and his son A. Howard Nelson, of Pittsburg, and William McGowan, of Chambersburg. It was said that these new stockholders have bought of Patricio Russ four-fifths of his holdings in the trolley, paying for same $150,000. The new stockholders it is said were also admitted to a reorganization of the extension of the line from Mt. Holly to Gettysburg. The sale by Russ is taken to mean that he will now go strenuously at the work of building the extension to Gettysburg. Mr. Russ has been over the route recently and to a number of persons in county and here he has given assurance of work being done on road this summer. It has been intimated that the route may be through the Narrows by way of Arendtsville and Mummasburg.

Citizens should encourage trolleys by liberal dealings in the matter of rights of way. A number of inquiries have been made of people in cities and towns invaded by the trolley and in every case the answer has been that prices of real estate along trolley lines have advanced phenomenally. A farm with a trolley at its door will have a value that will astonish many owners. The dickering for right of way damages is often from the penny wise, pound foolish point of view. Every assurance is that the ultimate benefits will make the damages sustained look like a three cent piece.

Most perfect Piano.

No piano was ever made more perfectly, more scientifically than the Weaver Piano. No piano will seem quite so satisfactory to you after you once know the Weaver Piano.

Contracting Wanted.

I am located in Gettysburg prepared to devote myself to business of contracting and repair work. I can point to such buildings as Meade High School, new Dormitory at College and many other buildings which I erected under contract. I respectfully ask for a share of the public patronage.

tf Merville E. Stallsmith.

PORTER'S PAIN KING is now sold throughout Adams County by Mr. Lewis B. Sheen. The former agent, D. B. Wilson is no longer in our employ. We desire to thank all customers for their patronage and hope for a continuance of same. Mr. Sheen will call on you in due time.

The Geo. H. Rindle Co.,
a 25 4 mos Piqua, O.

TO CURE A COLD IN ONE DAY

Take LAXATIVE BROMO Quinine Tablets. Druggists refund money if it fails to cure. E. W. GROVE'S signature is on each box. 25c.

Here is Relief for Women.

If you have pains in the back, Urinary Bladder or Kidney trouble, and want a certain, pleasant herb cure for woman's ills, try Mother Gray's Australian-Leaf. It is a safe and never-failing monthly regulator. At Druggists or by mail 50 cts. Sample package FREE. Address, The Mother Gray Co., LeRoy, N. Y. a 18 4t

Ask for Allen's Foot Ease. A Powder.

It makes walking easy. Cures Corns, Bunions, Ingrowing Nails, Swollen and sweating feet. At all Druggists and Shoe Stores, 25c. Don't accept any substitute. Sample FREE. Address, Allen S. Olmsted, LeRoy, N. Y.

HAVE YOU TRIED

the new Quick Dessert that grocers are now selling. They are newly named "Easy to make" as all ingredients are in the package. Three complete products, DeZerta Quick Pudding and DeZerta Fruit Jelly Dessert at 10c per package, and DeZerta Ice Cream Powder, 2 packages for 25 cts. Five choice flavors of each. A trial will convince how easy it is to have the finest desserts with no labor and little expense. Order to-day.

NewspaperARCHIVE.com

A STORY OF EARTHQUAKES

SOME THOUGHTS OF SQUIRE HAMMERS ON THE SUBJECT.

A Number of the Great Earthquakes Recalled With Their Destructive Record.

Scarcely had the earthquake taken place at San Francisco, when the scientists and smart men began to give the world their opinions concerning it. A number of them contended that the Vesuvius disturbance had nothing to do with the earthquake at San Francisco. But we wish to notice in this little article whether God does not have a hand in some earthquakes.

We know he had in one, and that was at the crucifixion of his son, no doubt that great earthquake was perceived by the whole world. It was attended with very terrible circumstances, because the centurian, and they who were with him, were so affected with it, that they acknowledged the injustice of our Saviour's condemnation.

Now in the earthquake at San Francisco we note 1 Kings 19th Chapt., 12th verse. After the earthquake, a fire, but the Lord was not in the fire, but after the fire, a still small voice. There is no question in our mind but what that still small voice has been heard at San Francisco.

God's heavy judgment upon Jerusalem was: Thou shalt be visited of the Lord of Hosts with thunder, and with an earthquake, and great noise, with storm and tempest, and the flames of devouring fire. Isaiah 29-6. So if God's judgment was thus dealt on the city of Jerusalem, could he not visit the city of San Francisco with the same judgment. There shall be famines, pestilences and earthquakes in divers places. Mat. 24-7.

Now having several ancient histories, we will favor the readers of this paper a list of the most destructive earthquakes. The first great earthquake which we have any record of occurred 373 B. C., when the ancient cities of Helica and Bura were destroyed. The former was one of the chief cities of Achaia.

In 115 A. D., Antioch was destroyed, and 1147, Catania was swallowed up.

In 1783 the fearful earthquake of Calabria happened which destroyed 40,000 persons.

In 1811 South Carolina and the Valley of the Mississippi were visited.

Now whether the Vesuvius trouble had any thing to do with San Francisco earthquake or not, for we are just as ignorant as our scientists in the matter, yet we always had an idea that the craters or volcanoes act as safety valves. Where there is no safety valve there must be an earthquake. Sixty-one earthquakes have occurred on the coast of Chili.

An earthquake at Lisbon, capital of Portugal, in 1755, shook all the seas of Europe, the north of Africa, and the West Indies, and even Lake Ontario. It lasted only 6 seconds, but in that time it destroyed one quarter of the dwelling houses, all the public buildings and 30,000 of the inhabitants of Lisbon.

During an earthquake at Lima, the officers of a ship say that the ship was violently tossed, the surface of the water boiled and was covered with dead fishes. In 1746 three-quarters of the city of Lima and 18,000 of its inhabitants were destroyed by an earthquake.

Some of the papers assert that San Francisco was the most destructive earthquake known. Was 120,000 of its inhabitants destroyed?

In 1822 an earthquake destroyed the greater part of Aleppo in a few seconds together with 30,000 persons.

On the first day of January 1837, an earthquake visited the countries along the eastern extremity of the Mediterranean. The towns of Damascus, Acre, Tyre, and Sidon, suffered great damage, and Tiberias and Safet were entirely destroyed with 6,000 souls.

On the 29th day of September 1717, the the town of Guatemala was greatly damaged by an earthquake and entirely destroyed by another on the 39th day of June, 1773.

Caraccas was destroyed by an earthquake, with 12,000 of its inhabitants in the year 1817. During an earthquake in 1797, Quito was greatly damaged and Red Camba leveled to the ground and 40,000 persons were buried in the ruins.

The town of Lima has always been subject to earthquakes. Besides the earthquakes already mentioned, it was almost entirely destroyed on the 20th day of October, 1687, and again on the 28th day of October 1746, during the latter, the port of Callao was inundated by the sea, and every soul perished.

Conception, in Chili, was destroyed in 1730, 1751 and 1835, by earthquake and inundations. Many islands have been formed by the force of volcanic actions, and it is a curious fact that earthquakes frequently have an opposite effect. For instance, in the year 1607, Mt. Arearey fell into the sea.

Many towns in Japan, in China, were covered by the sea in 1596. In 1638 St. Eapheme settled into a lake. In 1692 Port Royal sank into the sea. In 1819 a large tract of land at the mouth of the Indus sank.

Earthquakes sometimes cause a raise in the land. During an earthquake on the Chilian coast a tract of land 100 miles long was elevated from two to seven feet. At the same place in 1835 the land was raised ten feet. This caused a great wave of the sea 28 feet high, which rushed in and destroyed the whole town of Talcagnano. The land elevated was equal to 57 cubic miles or 265,000,000 of the great Pyramids of Egypt. During an earthquake in the eastern part of Iceland in 1819, 2,000 square miles of land were converted into an inland sea, at the same time 7,000 square miles or more than one-fourth of Iceland was raised ten feet.

S. S. W. Hammers.

Handling Eggs.

In cold weather gather the eggs often in order that they do not get chilled, says Dr. L. Watson in American Poultry Journal. Keeping eggs lowers their vitality. If kept at too low a temperature the chilling injures them. If, on the other hand, the temperature is too warm development begins. Just the proper temperature to hold the eggs at intended for hatching is not known, that generally recognized as best being between 55 and 65 degrees F. If kept in too dry a room eggs evaporate moisture very rapidly. They should, therefore, not be exposed to a direct draft of air. They should be turned daily in order to prevent the yolks adhering to the shell, in which case the vitelline membrane may become ruptured when eggs are turned. Eggs should prove fertile and may be saved for hatching four days after the male has been placed in the breeding pen.

The Dust Bath.

A dust bath should be provided in every breeding pen and should consist of a shallow box 5 by 4 feet, in which you place sand, ashes and some sulphur and a little insect powder. This should be shaded in the summer time. Keep dry and have a cover to take on and off in the winter months. Neglect of the bath means an increase of the fowl fleas, which, unlike the blood mites, which are only found out at night and hide away during the day, live on the body of the hen and drain it of much of the egg forming elements. These parasites lay countless small white eggs on the downy part of the feathers, especially under the wings and near the vent. In the early autumn, when the birds usually lose their old feathers, these eggs are carried all about the farm, are duly hatched and return to the houses.

Origin of the Buff Cochin.

The Buff Cochins are the oldest of the Cochin family, and old authorities say they were once the pure old Red Shanghai, the largest of the Shanghai family. Some fifty years ago they were kings of the walk. They are very hardy, seldom show sickness unless badly neglected and exposed to it, and then many of them will not take the disease. They are heavy, compact and a bright buff when young, although the older hens become a light straw in color. They are all the year round layers and if fed aright will lay as many eggs in winter as some of the famed breeds for winter laying.—Farmers Advocate.

Chicks in the Brooder.

Never put more than fifty chicks in one flock in any brooder. Keep them warm enough so that they are comfortable. About 95 degrees under the hover when the same is empty is about the right temperature to start them at.

JOHN F. PETERS has torn down one of his houses in Fairfield and is remodeling another.

CARL REINHOLAR of Fairfield went to a Baltimore Hospital recently to be treated for disease of the face and neck.

THREE white ducks laid 118 eggs from March 1 to April 14 for W. H. Bryson of Round Hill.

D. P. WAGNER of East Berlin and his crew of masons are placing five patent brick kilns in the Alwine brick plant at Berlin Junction.

EDWIN BLACK's team ran away in Harney last week completely demolishing the vehicle.

MILES A. KLAY of Berwin has who graduates at Ursinus College this spring has accepted a position of instructor in mathematics at Drexel Institute, Philadelphia.

THE McSherrystown boy ball is practising every day and expect to be ready soon to issue challenges.

Repainting.

Paint has no protection against the elements, and climatic changes work hard and fast upon it. The *best* paint will eventually wear down, and the surface will have to be repainted. But when Pure White Lead and Pure Linseed Oil are used the surface is left smooth and free, all ready for the painter to begin his work.

If, on the other hand, a hard, lifeless, inelastic paint (such as zinc and barytes) has been used, it cracks, peels and wears off unevenly, leaving a scaly surface, necessitating the expensive and dangerous process of burning off before satisfactory repainting can be done.

To paint with cheap paint is to repaint at high cost, and *too soon*.

Those who use

LEWIS
Pure White Lead
(Made by the Old Dutch Process)

repaint seldom and at lowest cost.

Send for a booklet containing several handsome reproductions of actual houses, offering valuable suggestions for a color scheme in painting your house. A fact for paint purity is also given.

JOHN T. LEWIS & BROS. CO.
231 South Front St., Philadelphia, Pa.

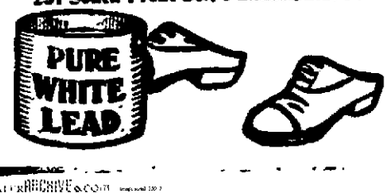

ACHED IN EVERY BONE.

Chicago Society Woman Who Was So Sick She Could Not Sleep or Eat, Cured by Doan's Kidney Pills.

When a woman's kidneys go wrong, her back gives out and every little task becomes a burden. She is tired, nervous, sleepless, run down—suffers daily from backache, headaches, dizzy spells, and bearing-down pains.

Don't worry over imagined "female troubles." Cure the kidneys and you will be well. Read how to find the cure.

Marion Knight, of 33 N. Ashland Ave., Chicago, Ill., member of the Chicago Federation of Musicians and a well-known club woman, says: "This winter when I started to use Doan's Kidney Pills I ached in every bone and had intense pains in the kidneys and pelvic organs. The urine was thick and cloudy, and I could barely eat enough to live. I felt a change for the better within a week. The second week I began eating heartily. I began to improve generally, and before seven weeks had passed I was well. I had spent hundreds of dollars for medicine that did not help me, but $6 worth of Doan's Kidney Pills restored me to perfect health."

A FREE TRIAL of this great kidney medicine which cured Miss Knight will be mailed on application to any part of the United States. Address Foster-Milburn Co., Buffalo, N. Y. Sold by all dealers; price, fifty cents per box.

The Publisher's Claims Sustained

UNITED STATES COURT OF CLAIMS

The Publishers of Webster's International Dictionary allege that it is, in fact, the popular dictionary thoroughly re-edited in every part, and justly enriched in every part, with a view of adapting it to meet the larger and severer requirements of another generation.

We are of the opinion that this allegation most clearly and accurately describes the work that has been accomplished and the result that has been reached. The Dictionary, as it now stands, has been thoroughly refined in every detail, has been corrected in every part, and is admirably adapted to meet the larger and severer requirements of a generation which demands more of popular scientific knowledge than any generation that the world has ever contained.

It is perhaps needless to add that we refer to the dictionary in our judicial work as of the highest authority in accuracy of definition; and that in the future as in the past it will be the source of constant reference.

CHARLES C. NOTT, Chief Justice.
LAWRENCE WELDON,
JOHN DAVIS,
STANTON J. PEELLE,
CHARLES B. HOWRY, Judges.

The above refers to WEBSTER'S
INTERNATIONAL DICTIONARY

THE GRAND PRIZE
(the highest award) was given to the International at the World's Fair, St. Louis.

GET THE LATEST AND BEST

You will be interested in our specimen pages, sent free.

G. & C. MERRIAM CO.,
PUBLISHERS.
SPRINGFIELD, MASS.

WEBSTER'S INTERNATIONAL DICTIONARY TRADE MARK

HOGS WANTED

The highest cash price paid for fat hogs.

REICHLE & CROUSE,
BUTCHERS. GETTYSBURG.

WHEN YOU WANT YOUR PIANO TUNED
Send For
R. C. SPANGLER
Gettysburg, Pa.

Special For Junk

50 cents a hundred for mixed scrap iron. Buy rags, old gum, bones and all kinds of metals. Don't forget the place.

STEIN BROS., 217 STRATTON STREET GETTYSBURG

PROPOSALS

Adjutant General's Department,
Harrisburg, Pa. April 23, 1906.

To whom it may concern: Proposals are solicited for the furnishing of 250 cords of first class cord wood. The same to be delivered on camp grounds at places designated by me, on account of encampment of the National Guard of Pennsylvania, Gettysburg Pa. July, 1906. Proposals will be received in two ways, First: If delivered on wagons, delivery to be made to places designated by me. Second: If delivered on cars, delivery to be made f. o. b. cars, Round Top Siding, Gettysburg, Pa. The right is reserved to reject any of all bids.

W. J. RICHARDSON
Lt. Col. & Div. Quartermaster, N. G. P.

NOTICE

THE first and final account of George Meckley, Assignee in trust for the benefit of the creditors of Jacob Smith of Tyrone Twp. Adams Co. Pa. has been filed in the Court of Common Pleas of Adams County, Pa. and will be confirmed by the said Court on Monday the 14th. day of May 1906 at 10.30 o'clock, unless cause be shown to the contrary.

CHAS. E. DEATRICK,
Prothonotary.

WANTED—Fifty operators on shirts. Steady work. Good pay. Girls paid while learning. We are manufacturers, we are no contractors. I. Unterberg, Washington St.

Register's Notices.

NOTICE is hereby given to all Legatees and other persons concerned that the Administration Accounts hereinafter mentioned will be presented at the Orphans' Court of Adams county, Pa., for confirmation and allowance on SAT. the 14th. day of MAY 1906, at 10.30 o'clock, a. m., viz:

12. The second and final account of Charles M. Lerew executor of the last will and testament of Jacob A. Brough, late of Latimore township, deceased.

13. The first and final account of Edward F. Sparver executor of the last will and testament of Conrad Sparver, late of Union township, Adams county, Pa., deceased.

14. The first and final account of G. W. Harlacher administrator of the estate of Eve Harlacher late of East Berlin, Adams county, Pa. deceased.

15. The second and final account of David A. Mickley and John D. Brown executors of the last will and testament of Joseph Mickley late of Hamiltonban township, Adams county, Pa., deceased.

16. The first and final account of W. W. Neely administrator of the estate of E. L. Larsh late of the township of Tyrone, Adams county, Pa., deceased.

17. The first and final account of Michael Guise administrator of the will annexed of Alex Slaybaugh late of Tyrone township, deceased.

18. The first and final account of Michael Oaster executor of the last will and testament of Jeremiah Oaster late of the township of Mountpleasant, Adams county, Pa., deceased.

19. The first and final account of D. R. Musselman and John J. Baker administrator of John W. Baker late of Hamiltonban township, Adams county, Pa., deceased.

20. The first and final account of E. M. Neely and W. W. Neely administrators of the estate of J. Weems Neely late of York Springs borough, deceased.

21. The final account of John B. Shorb surviving and acting executor of the will of Alexander B. Shorb late of Littlestown, Adams county, Pa., deceased.

22. The first and final account of Geo. E. Miller and George L. Plank administrators of Henry F. Miller, of Butler township, Adams county, Pa., deceased.

23. The first and final account of Henry Kinneman, executor of the last will and testament of Mandilla Kinneman, late of Berwick borough, Adams county, Pa., deceased.

24. The first and final account of Christian Frey, administrator of the estate of Henry Hull, late of the borough of Fairfield, Pa., deceased.

25. The first and final account of Sarah A. Julius, administrator of the estate of James L. Julius, deceased, late of Latimore township, Adams county, Pa.

26. The first and final account of George H. Kauffman, administrator of the estate of Peter Baker, late of Hamiltonbon township, Adams county, Pa., deceased.

27. The first and final account of D. S. Slaybaugh and Luther B. Slaybaugh, administrators of the estate of Emma Slaybaugh late of Butler township, Adams county, Pa., deceased.

28. The first and final account of Lucy A. Wisler, administratrix c. t. a. of the estate of Elijah Wisler, late of Butler township, Adams county, Pa., deceased.

29. The first and final account of J. W. Flaherty, executor of the last will and testament of Alice C. Powers, late of the borough of Gettysburg, Adams county, Pa., deceased.

30. The first account of Wellington Swope and I. A. Noel, the executors of the last will and testament of Dr. Agideous Noel, late of Mountpleasant township, Adams county, Pa., deceased.

31. The second and final account of John W. Snyder and L. E. Fickel, late of Latimore township, Adams county, Pa., deceased.

32. The first and final account of David F. Smith, administrator of the estate of Calvin Shultz, late of Reading township, Adams county, Pa., deceased.

33. The first and final account of James B. Carns, administrator of the estate of Margaret Carns, deceased, late of the borough of Berwick, Adams county, Pa.

34. The first and final account of David J. Forney, executor of the last will and testament of Josephine Boedel, late of the Borough of Gettysburg, Adams county, Pa., deceased.

35. The first and final account of Samuel Deardorff, administrator of the estate of Benjamin Deardorff, late of Butler township, Adams county, Pa., deceased.

36. The first and final account of Allen J. March and Reuben Altland, Jr., executors of the last will and testament of Joseph Wolf late of Abbottstown, Adams county, Pa., deceased.

37. The first and final account of Anthony Deardorff, executor of the last will and testament of Isaac Deardorff late of Gettysburg, Pa., deceased.

D. F. STEFFY,
m 28 t-d Register.

SHERIFF'S SALE.

ON SATURDAY, MAY 19, 1906, in pursuance of a writ of Fieri Facias, issuing out of the Court of Common Pleas of Adams County, and to me directed, will be exposed to Public Sale, at 1 o'clock in the afternoon at the Court House in the Borough of Gettysburg Adams county, Pa., the following real estate property, viz:

A LOT OF GROUND situated on the road leading from Gettysburg to Emmitsburg, about 2 miles from the former place, improved with a two story frame house, frame stable, store house, chicken house, hog pen and other outbuildings, also a well of water and a nice lot of fruit trees. Seized and taken into execution as the property of MORRIS MUSSHOUR and to be sold by me,

GEO. L. COLESTOCK,
Sheriff

☞Ten per cent. of the purchase money upon all sales by the Sheriff must be paid over immediately after the property is struck down or, upon failure to comply therewith, the property will be put up again for sale.

Sheriff's Office, Gettysburg. Mar. 14 ts

PUBLIC SALE
OF REAL ESTATE.

ON SATURDAY the 19th day of May, 1906. The undersigned trustee appointed by the Orphan's Court of Adams Co., to sell the real estate of George Johnson, late of Latimore township, Adams county, dec'd, will sell at public sale on the premises the following described real estate.

No. 1, A Tract of land situated in Latimore township, Adams Co., Pa., containing 11 acres and 70 perches, adjoining lands of Emmert Miller, Samuel Baker, B. F. Lerew, Abram Miller, Lydia Brough and Samuel Frey, improved with a story and a half log house, log barn and out-buildings.

No. 2 A Track of Mountain land, situated in South Middleton townsoip, Cumberland Co., Pa., containing 4 acres and 60 perches, adjoining lands of C. W. and D. V. Abl, John Hayberger and a public road.

Tract No. 1 will be sold at 1 o'clock P. M. Tract No. 2 will be sold on the premises at 3 o'clock P. M.

JAMES JOHNSON,
a25td Trustee.

NOTICE.

IN the court of Common Pleas for the county of Adams Notice is hereby given that an application will be made to the said Court on Monday the 21st day of May 1906 at 10.30 o'clock a. m. under the "Act to provide for the incorporation and regulation of certain corporations," approved April 29, 1874 and its supplements, by D. C. Asper, Chas. A. Wolfe, Josiah W. Prickett, W. S. Adams and J. L. Butt for the charter of an intended corporation to be called "The Fruit Growers Hall Company of Adams County," the character and object of which is for the purpose of erecting and maintaining a hall for private purposes, and for these purposes to have possess and enjoy all the rights, benefits and privileges conferred by the said Act and its supplements.

J. L. BUTT,
31 Solicitor.

GETTYSBURG MARBLE & GRANITE WORKS
LIBERTY STREET.

We can furnish anything desirable in the Monumental line. Monuments, Headstones, Markers, Posts, etc., in Granite & Marble of the best material finely finished and at reasonable prices. It will be to the advantage of those contemplating the erection of a memorial to departed friends, to call and examine our stock, workmanship and prices, before placing an order.

L. H. MEALS, Prop.

PROFESSIONAL CARDS.

Chas. B. Sleffer, D. D. S.
DENIST, GETTYSBURG, PA.
OFFICE second-floor of Star and Sentinel Building
May 3, 1892. tf

John D. Keith.
ATTORNEY-AT-LAW, GETTYSBURG, PA.
Office Masonic Building, Centre Square.

S. S. Neely,
ATTORNEY AT LAW, GETTYSBURG, PA.
Office in Star and Sentinel Building, second floor, Baltimore street, over Cash Store.
Oct. 8, '92, tf

C. W. Stoner,
ATTORNEY AT LAW, GETTYSBURG, PA.
Office in Masonic Building, Centre Square.
Oct. 25, 1892, tf

Charles E. Stable,
ATTORNEY AT LAW, GETTYSBURG, PA.
Office on Baltimore st., next door to the COMPILER Building. All legal business entrusted to him will receive prompt and careful attention.

REMOVED.
WM. MCCLEAN, late Pres. Judge. WM. ARCH. MCCLEAN.
Wm. & Wm. Arch. McClean,
ATTORNEYS AT LAW, GETTYSBURG, PA.
Law offices removed to COMPILER building, Baltimore street, a few doors above Court House on opposite side of street.

J. L. Williams,
ATTORNEY AT LAW, GETTYSBURG, PA.
Collections and all legal business promptly attended to. Office on Baltimore street, first square in Spangler building.

J. L. Kendlehart,
ATTORNEY-AT-LAW,
Lately practicing in Philadelphia, has removed to Gettysburg and resumed practice in the several Courts of Adams county. Office on Baltimore street, opposite the Court-house, in the rooms recently occupied by Hon. S. McC. Swope. All legal business promptly and carefully attended to. Jan 24, 1895 tf

Wm. McSherry, Jr.,
ATTORNEY-AT-LAW, GETTYSBURG, Adams Co., Pa.
Will carefully and promptly attend to all legal business entrusted to him. Office opposite the Court-house. Dec 5 1894 tf

J. L. Butt,
ATTORNEY-AT-LAW, GETTYSBURG, PA.
Collections and all legal business promptly attended to. Office on Baltimore street, second floor of Spangler Building. Feb 5, '95, tf

JOHN B. M'PHERSON. DONALD P. M'PHERSON
McPherson & McPherson,
ATTORNEYS AT LAW, GETTYSBURG, PA.
Office second-floor Star and Sentinel building. Will promptly attend to all legal business entrusted to them. Feb 11, '96 tf.

Wm. Hersh,
ATTORNEY AT LAW, GETTYSBURG, PA.
Will carefully and promptly attend to all legal business entrusted to him. Office on Baltimore street, opposite the Court-house.
Sept. 19, 1893, tf.

PUBLIC SALE

ON THURSDAY, MAY 3, 1906, the undersigned, administratrix of John K. Barthold, late of Mountpleasant township, Adams county, Pa., deceased, by virtue of an order of the Orphans' Court of Adams county will sell at public sale on the premises the following described real estate: A small FARM in Mountpleasant township, at Cedar Ridge, adjoining lands of Frank Gebhart, Ephraim Wolford, Isaac Slaybaugh, Joseph Hemler and others, containing 39 acres and 45 perches, improved with a two-story frame house, good bank barn, and outbuildings. The buildings are in good condition, and it is a valuable and desirable small farm. Sale will begin at 12 o'clock noon, when terms will be made known by

EMMA S. BARTHOLD,
Administratrix.

—ALSO—

At the same time and place will be sold the following personal property of the undersigned: Cook stove and pipe, table, sink, dining chairs, lamps, dishes, carpet, oil cloth, clothes basket, shot gun, tubs, bedsteads and mattresses, can of lard, smoked meat, barrels, grindstone, one horse wagon and bed, one mower, roller, forks, ladder, scythes, 100 bushels of corn, buggy, wheelbarrow, 2 plows, sleigh, corn forks, 60 chickens, cow, heifer, calf, horse, two horse wagon, hay carriages, hay and fodder, and various other articles of personal property.

EMMA S. BARTHOLD.

NOTICE OF APPLICATION FOR CHARTER

NOTICE is hereby given that application will be made by George F. Krug, R. H. Pollock, Frank Waybright, J. B. King, and James H. Kelly to the Governor of Pennsylvania, on the 14th day of May, 1906, at 10 o'clock, a. m., under the provisions of an Act of Assembly entitled, "An Act to provide for the incorporation and regulation of certain corporations." Approved the 29th day of April A. D., 1874, and the several supplements thereto, for a charter for an intended corporation, to be called Kingsdale Canning Company, the character and object of which is the canning, preserving and selling fruits, vegetables and other articles of food and the manufacture and sale of cans and other packages for the preservation of articles of food, and for these purposes to have, possess and enjoy all the rights, benefits and privileges by said Act of Assembly, and the supplements thereto conferred.

W. C. SHEELY,
a 18 3t Solicitor.

NOTICE

THE first and final account of D. G. Minter & J. L. Butt, Assignees of Francis Cole, for the benefit of the creditors has been filed in this Court of Common Pleas of Adams Co., Pa. and will be confirmed by the said Court on Monday the 14th. day of May 1906 at 10.30 o'clock, unless cause be shown to the contrary.

CHAS. E. DEATRICK,
Prothonotary.

NOTICE

THE first and final account of Augustus Stough, Assignee of George A. Bupp of Straban township, Adams Co Pa. for the benefit of creditors, has been filed in the Court of Common Pleas of Adams County, Pa. and will be confirmed by the said Court on Monday the 14th, day of May 1906 at 10.30 o'clock unless cause be shown to the contrary.

CHAS. E. DEATRICK,
Prothonotary.

PROPOSALS

Adjutant General's Department
Harrisburg, Pa., April 23, 1906.

To whom it may concern: Proposals will be received for the furnishing the following amount of forage, more or less:

250 bushels first class old oats,
45 tons old hay,
15 tons straw.

The above forage to be delivered on camp grounds at different locations. All proposals to be in my hands, May 7th, 1906. Said proposals to be addressed to the undersigned, care Eagle Hotel, Gettysburg, Pa. The right is reserved to reject any or all bids

W. H. RICHARDSON
Lt. Col. & Div. Quartermaster N. G. P.

WAR DEPARTMENT, GETTYSBURG NATIONAL PARK COMMISSION, Gettysburg, Pa. Sealed proposals endorsed "Bids for grading and piking avenue, 5550 feet long 16 feet wide and for building two culverts on Fairfield rd of Gettysburg," will be received until June 1 1906. Specifications furnished on application. Commission reserves right to reject any or all bids. JOHN P. NICHOLSON, Chairman.

CUMBERLAND TWP. ROAD ACCOUNT

ACCOUNT of P. J. Shriver supervisor, for year 1905:

DR.

Amt. duplicate	$ 330 70

CR.

Amt. work done	$ 254 66
Cash	68 34
Rebate on wide tire	5 32
Exonerations	2 34
Wages	96 00
Expenses	146 06
Percentage	3 41
Due supervisor	$ 167 05

ACCOUNT of C. R. Plank, supervisor, for year 1905:

DR.

Amt. duplicate	$ 504 43

CR.

Amt of work done	$ 239 44
Cash	83 43
Exonerations	1 66
Wages	196 50
Expenses	34 21
Percentage	1 67
Special from 1904	1 95
Due supervisor	$ 104 00

ACCOUNT of David Tipton, supervisor, for year 1905:

DR.

Amt. duplicate	$ 543 63

CR.

Amt. of work done	$ 413 93
Cash	88 07
Outstanding tax	33 65
Exonerations	8 56
Wages	153 00
Expenses	72 01
Percentage	5 65
Special from 1904	24 93
Due supervisor	$ 117 65

ACCOUNT of S. J. McKinney, supervisor, for year 1905:

DR.

Amt. duplicate	$ 362 23

CR.

Amt. of work done	$ 236 80
Cash	31 44
Exonerations	3 19
Wages	155 33
Expenses	174 39
Special from 1904	9 03
Percentage	1 57
Over work	1 05
Due supervisor	$ 289 22
Road scraper	$ 150 00
Note in bank	95 00
Rebate for wagon	6 50
Expense of settlement	40 00

We the undersigned auditors of Cumberland township have audited the above accounts and find them correct to the best of our knowledge and belief.

THEO. M. MEHRING,
DAVID MARING,
JOHN H. RAYMOND,
A. C. Swisher, Clerk. Auditors.

Cumberland Twp. Special Tax For 1905

W. G. DUBBORAW, treasurer, in account with the supervisors of Cumberland township:

DR.

Amt. duplicate	$1118 82
" collected	951 06
Outstanding tax	207 76

CR.

P. J. Shriver, bal. due	$ 167 05
Wm. C. R. Plank, bal. due	194 00
David Tipton, "	49 59
S. J. McKinney, "	289 22
Note paid in bank	90 00
Auditors and clerks	18 00
Atty. fees printing, stationery and expenses	43 25
Collector's fees	47 55
Road scraper	250 00

We the undersigned auditors of Cumberland township have audited the above accounts and find them correct to the best of our knowledge and belief.

THEO. MEHRING,
DAVID MARING,
JOHN RAYMOND,
Auditors.

REPORT

OF the condition of the "FIRST NATIONAL BANK OF GETTYSBURG," at Gettysburg, in the State of Pennsylvania, at the close of business, April 6, 1906.

RESOURCES.

Loans and discounts	$919,713 10
Overdrafts, secured and unsecured	90 00
U. S. Bonds to secure circulation	25,000
Banking-house, furniture & fixtures	13,000
Due from National Banks (not Reserve agents)	13 678 42
Due from State banks and bankers.	
Due from approved reserve agents	211,964 22
Checks and other cash items	236 69
Notes of other National Banks	691 00
Fractional paper currency, nickels and cents	33 43
LAWFUL MONEY RESERVE IN BANK, VIZ:	
Specie	31,022 75
Legal-tender notes	23,900
Redemption fund with U. S. Treasurer (5 per cent. of circulation)	1,240
Total	$1,240,570 21

LIABILITIES

Capital stock paid in	$100,000
Surplus fund	150,000
Undivided profits, less expenses and taxes paid	13,975 86
National Bank notes outstanding	25,000
Due to other National Banks	2,130 83
Due to Trust Companies and Savings Banks	5,003 95
Dividends unpaid	102
Individual deposits subject to check	235,562 31
Demand certificates of deposit	709,095 16
Total	$1,240,570 21

State of Pennsylvania, County of Adams, SS.

I, SAMUEL M. BUSHMAN, Cashier of the above named bank, do solemnly swear that the above statement is true to the best of my knowledge and belief.

SAMUEL M. BUSHMAN, Cashier.

Subscribed and sworn to before me this 10th day of April 1906.

H. G. WILLIAMS,
N. P.

CORRECT—Attest:
D. G. MINTER,
S. MC. BORNER,
G. H. TROSTLE,
f 11 3t Directors.

REPORT

OF the condition of the "GETTYSBURG NATIONAL BANK," at Gettysburg, in the State of Pennsylvania, at the close of business, April 6, 1906.

RESOURCES.

Loans and discounts	$91,728 08
Overdrafts, secured and unsecured	541 41
U. S. Bonds to secure circulation	145,000
Bonds, securities, etc	79,087 50
Banking house, furniture & fixtures	11,221
Other real estate owned	275
Due from National Banks, (not reserve agents)	12,232 27
Due from State Banks and Bankers	2,103 77
Due from approved reserve agents	104,985 19
Checks and other cash items	3,500
Notes of other national banks	4,030
Fractional paper currency, nickels and cents	273 81
LAWFUL MONEY RESERVE IN BANK, VIZ:	
Specie	31,400
Legal-tender notes	24,000
Redemption fund with U. S. Treasurer (5 per cent. of circulation)	7,250
Total	$1,339,248 08

LIABILITIES.

Capital stock paid in	$145,150
Surplus fund	100,000
Undivided profits, less expenses and taxes paid	35,424 64
National Bank notes out-standing	144,100
Due to other national banks	3,748 07
Due to Trust Companies and Savings Banks	5,886 23
Dividends unpaid	10
Individual deposits subject to check	218,311 04
Demand certificates of deposit	706,567 30
Total	$1,339,248 08

State of Pennsylvania, County of Adams, SS.

I, J. EMORY BAIR, Cashier of the above named bank, do solemnly swear that the above statement is true to the best of my knowledge and belief.

J. EMORY BAIR, Cashier.

Subscribed and sworn to before me this 12th day of Apr. 1906.

CHAS. W. STOCK, N. P.

CORRECT—Attest:
D. P. M'PHERSON,
WM. M'SHERRY
H. C. PICKING
f 14, 1906. 3t Directors.

Save Your Wife

Through the hot summer months from working over a hot coal fire. Install a

Gas Range

or Hot-Plate and keep the house cool. Quick service. No ashes. No dust. Under the new management which

For Cooking or Illuminating Purposes

is better than ever. We run the gas service inside your cellar at our expense and furnish Range or Hot-Plate at cost. This is an opportunity that should be taken care of by you. We would also consider it a courtesy on the part of the public if at any time they have complaints as to the negligence of any of our employes or poor gas service to report the same at office and store room, 20 Centre Square.

Gettysburg Gas Co.

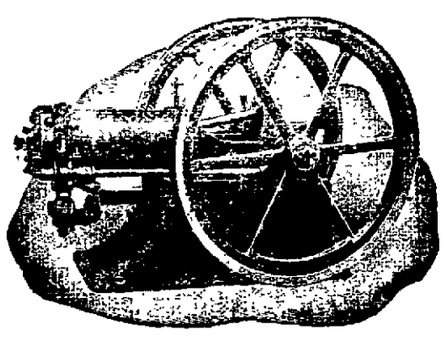

THE ADVANCE
Gas and Gasoline
ENGINE

Strong and durable in all its parts.
Simple in construction and operation.
Economical in the use of fuel.
As steady in motion as steam engine.
Write for particulars to
HENRY, MILLARD & HENRY
Manufacturers, York, Pa.

STIEFF PIANOS

WE INVITE the public to call and see our fine Stieff Pianos, as well as other makes we handle, before buying elsewhere. When you buy from us you are dealing direct with the manufacturer, and one who has been building pianos for 64 years. Our prices range from $150.00 up. Our terms as low as $10.00 down and $1.00 per week. Give us a call

CHAS. M. STIEFF

48 York Street.

G. E. SPANGLER, Factory Representative.

HERE'S A RECORD FOR YOU

Of the hundreds of National Banks in the country, many with surplus and undivided profits in excess of capital,

THE FIRST NATIONAL BANK OF GETTYSBURG

Stands 79th in this State on this Roll of Honor. No wonder, however, with surplus and undivided

PROFITS OF $146,874.59.

ED. PINAUD'S

EAU DE QUININE HAIR TONIC

"Without question, an indispensable adjunct to a lady's toilet table—exceedingly meritorious in preserving hair and causing it to retain its lustre."—*Lillian Russell.*

"Indispensable"—"Meritorious"—"Preserving the hair"—"Causing the hair to retain its lustre."

YES, and these truths have been proven and attested thousands of times.

Men of prominence and women of beauty—people of refinement—everywhere, insist on having the genuine

ED. PINAUD'S EAU DE QUININE HAIR TONIC

FREE—Ed. Pinaud's Eau de Quinine Hair Tonic for [illegible] ELIXIR DENTIFRICE for five times. Send 10 cts. [illegible] ED. PINAUD'S A[illegible]

To Cure a Cold in One Day

Cures Grip in Two Days.

Take **Laxative Bromo Quinine** Tablets. [illegible] in past 12 months. This signature, E. W. Grove on every box. 25c.

WORST ECZEMA DOCTORS EVER SAW

Spread Rapidly Over Body—Limbs and Arms Had to Be Bandaged and Scalp Looked Dreadful—Suffered Untold Misery for Three Years—Better in Two Months

MARVELOUS CURE BY CUTICURA REMEDIES

"My son, who is now twenty-two years of age, when he was four months old began to have eczema on his face, spreading quite rapidly until he was nearly covered. We had all the doctors around us and some from larger places, but no one helped him a particle. The eczema was something terrible, and the doctors said it was the worst case they ever saw. At times his whole body and face were covered, all but his feet. I had to bandage his limbs and arms; his scalp was just dreadful. I used many kinds of patent medicines before trying the Cuticura Remedies,—all to no avail.

"A friend teased me to try Cuticura. At last I consented, when my boy was three years and four months old, having had eczema all that time, and suffering untold misery. I began to use all three of the Cuticura Remedies; the Cuticura Soap helped as well as the Ointment. He was better in two months; in six months he was well; but I gave him the Cuticura Resolvent one year,—using twelve bottles, I think,—and always used the Cuticura Soap for bathing, and do now a good deal. He was four years old before he was well, and his skin became perfectly fair when cured. I give you permission to publish this letter for I am always glad to do good when I can. I think I have told you all there is necessary to tell." Mrs. R. L. Risley, Oct. 24, 1905. Piermont, N. H.

Complete External and Internal Treatment for every Humor, from Pimples to Scrofula, from Infancy to Age, consisting of Cuticura Soap, 25c., Ointment, 50c., Resolvent, 50c. (in form of Chocolate Coated Pills, 25c. per vial of 60), may be had of all druggists. A single set often cures the most distressing cases, when all other remedies, and even the best physicians fail. Potter Drug & Chem. Corp., Sole Props., Boston, Mass.

Mailed Free, "How to Cure Disfiguring Humors" and "All About the Skin, Scalp, Hair, and Hands."

HATS

Spring and Summer Stock

C. B. Kitzmiller

SHOES AND OXFORDS

EGGS FOR HATCHING

BARRED PLYMOUTH ROCK EXCLUSIVELY

Eggs guaranteed to be fertile and no in breeding.

$1.00 FOR SETTING

Colony mating $3 per hundred.

C. A. HERSHEY,

Gettysburg, Pa, R. F. D. 4

FARM IMPLEMENTS & PUMPS FOR SALE

The Imperial Two Farrow Plow for 3 or 4 horses, turns 2 twelve inch farrows, a time and labor saving implement for progressive farmers, will do two mens work, and perfect work in sod or stubble ground on level, hilly or stony ground. Requiring only one more horse than a single plow will turn double the ground. Try one and be convinced

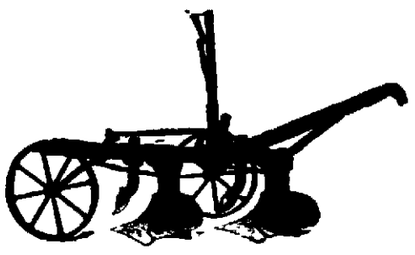

See my stock of plows, spring lever harrows, wood frame spring harrows, corn plows, the old reliable improved Willoughby grain drill, plow repairs and most anything in the implement line.

Also pumps of different makes and kinds. All first class goods. Call or write for circular and testimonial at my residence on Taneytown and Gettysburg road.

N. M. Horner, Agt.

Gettysburg R. F. D. No. 2.

THE ORIGINAL LAXATIVE COUGH SYRUP

KENNEDY'S LAXATIVE HONEY AND TAR

Red Clover Blossom and Honey Bee on Every Bottle.

THE MAY MAGAZINES

TELL MOST INTERESTING TALES IN TYPE AND PICTURE

Giving Glimpses of the Whole World Without Going Away From Home.

The Truth About Panama.

Lindsay Denison, who, unhampered by any necessity of catching the next boat back, recently made a detailed investigation of the work being done on the Panama Canal, does not share the gloomy views of certain of the administration's long-distance critics. In an extremely sane article in the current Everybody's entitled "Making Good at Panama," he says:

"On the Isthmus of Panama the business of the American people is being well done. It is not perfect. There is too much petty graft, as on the railroad, but it is of no more importance than mosquito bites on an elephant. But one has only to use his eyes to see that we have gone into one of the pest holes of the world and have made it fairly habitable; that we have tackled a job in which another great nation failed conspicuously and are so conducting it as to keep clear of shame; that in spite of tremendous difficulties on the spot and malicious and mercenary hindrances here at home we are doing sane, effective, honest work; that we are going to build the canal and build it well!

"There are two many men on the Isthmus who ought not to be there. But in John F. Stevens and in the men that surround him there burns the spirit embodied in the words which Theodore Roosevelt is said to have uttered recently to an engineer about to depart for Panama.

" 'Remember this: that whatever the American people may think of you and me, the last thing they will ever forget about either of us will be that we had to do with the making of the Panama Canal!' "

Saving Niagara.

From an Editorial in the May Century.

The question as to whether Niagara should be used solely as a source of mechanical power or be reserved as a beautiful and wonderful natural feature, has come up in our day for permanent decision. There are some minds that have decided, for themselves, in favor of the former proposition. But they seem fortunately, to be in a minority both in Canada and in the United States. Niagara is to be reserved both in what is called its "little lovelinesses" and in its grandeurs. America is "practical;" it has allowed its forest to be dangerously diminished, it has allowed Niagara to be seriously threatened; but American sentiment, when once aroused, is irresistible, and American sentiment has declared in favor of Niagara as Niagara.

The Apaches Never Scalped Their Victims.

The taking of scalps has been spoken of so commonly in the press of the United States that it has become a general practice, when speaking of a man having lost his life among the Indians, to say, "He lost his scalp." Novelists even of to-day, when locating their stories in Apacheland, almost invariably scalp the victims of Apache vengence. As a matter of fact one can say that the Apache never took scalps. Men who have lived in the Apache country and have been closely associated with them for thirty years or more claim that no full-blooded Apache ever scalped a man he killed. On the contrary, he would not touch a body after death and would throw away his weapons if stained with human blood. Their own dead the men never help to bury. This task is left to to women.—

From "Vanishing Indian Types—The Tribes of the Southwest," by E. S. Curtis in the May "Scribner's."

FROM BIRTH TO OLD AGE

Life is a constant fight against the dangers of disease, and he holds his own the best who keeps his body and its functions in the best working trim.

There are times in every life when Nature gratefully accepts a little aid. She does not want a whipping up for that is inevitably followed by depressing reaction.

In most cases a tonic and alterative properly compounded will afford the required help by promoting digestion, assimilation and reconstruction of tissue and reducing waste of vital nerve forces.

It must not be an alcoholic stimulant—just a vegetable tonic. Meeting these needs and conditions Dr. Pierce's Golden Medical Discovery has been in successful use these forty years and has accumulated a record of cures unequaled in the history of medicine. It is composed of non-alcoholic, glyceric extracts of Golden Seal root, Queen's root, Stone root, Black Cherrybark, Bloodroot and Mandrake root, and by special processes perfected by Dr. Pierce, in his own laboratory, so combined in the most exact proportions, and their medicinal properties preserved without the use of alcohol as to render it a *safe* and *effective* remedy for use in the family without consulting a doctor. Young or old can take it freely as needed, and now that its composition is published, there is no ground for prejudice against it as a patent medicine or secret medicine. It is neither.

Dr. Pierce's Pleasant Pellets cure constipation. Constipation is the cause of many diseases. Cure the cause and you cure the disease. One "Pellet" is a gentle laxative, and two a mild cathartic. Druggists sell them, and nothing is "just as good."

Dr. Pierce's great thousand-page illustrated Common Sense Medical Adviser will be sent free, paper-bound, for 21 one cent stamps, or cloth-bound for 31 stamps.

Get SCOTT'S Emulsion

When you go to a drug store and ask for Scott's Emulsion you know what you want; the man knows you ought to have it. Don't be surprised, though, if you are offered something else. Wines, cordials, extracts, etc., of cod liver oil are plentiful but don't imagine you are getting cod liver oil when you take them. Every year for the years we've been increasing the sales of Scott's Emulsion. Why? Because it has always been better than any substitute for it.

Send for free sample

SCOTT & BOWNE, Chemists
409-415 Pearl Street, New York
50c. and $1.00. All druggists

Humming Birds.

It was the quince bush that drew my eyes again; and suddenly just above it, hung poised—"Is it a gem, half bird? Or is it a bird, half gem?"—that which seems to me the most exquisite of creations. All the weeks that I sat in my seat of observation the quince bush and the pair trees were full of humming birds, but not yet am I able to take one calmly. The throbbing throat is still to me a jewel and a flame. From the earliest moment that I could win my seat in the morning until I was compelled away at night there were, always hummers in the bush, even during rain storms so severe that I feared lest the frail wings be beaten down. I came to know this "resonance of emerald" so well that I found how the books do not tell all the truth about him. I read, for example, that the males are seldom seen perching. My birds were nearly all males and they had definate and accustomed roosts where they sat five of ten minutes to visit and sympathize with me, appearing as unable to move as I. They knew how I loved their luminous throats and would turn and flash them for my pleasure. —*Nellie Comins Whitaker in Woman's Home Companion for May.*

Lutheran Gifts in 1906.

Since the handsome gift of $50,000 was announced in January for a library building at Mt. Airy, the stream of benevolence toward Lutheran institutions has continued to widen and deepen. It was now $10,000 for Augustana College, Rock Island, Ill.; then $20,000 for Capital University, Columbus, O.; then $125,000 for Wittenberg, Springfield, O.; then $100,000 for Bethany, Lindsborg Kas.; then $12,500 for Concordia, Moorehead, Minn.; then $25,00 for Roanoke, Salem, Va.; then $20,000 for Carthage, Ill. (this institution had previously received a conditional offer of $100,000); then $20,000 for Muhlenberg at Allentown. Now comes the announcement of another $25,000 conditional offer. This time it falls into the lap of Newberry College in South Carolina, of which Rev. Dr. Scherer is the president, and it comes from Dr. Pearson, of Chicago, now in his 86th year, who is known all over the country as the friend of the small college.

It is about time for Gettysburg College to get a share of the stream.

Industrial Transition.

For the year 1905 the United States aggregate exportation of all sorts of products (agriculture, manufactures, mines and fisheries) was $1,518,000,000, which is a larger total of shipments than that of England or any other country. While population since 1890 has increased sixteen times and exports of agriculture thirty-two times, exports of manufactures have been multiplied by 218. Agricultural exports are still ahead of those of manufactures but the gap between them is being narrowed rapidly. By 1910 exports of manufactures will probably pass agricultural. Right before our eyes, although we may overlook the fact, the United States is being transformed from an agricultural country into a vast industrial community, and is thus radically changing its relations to the world.—Charles M. Harvey in May "Appleton's Booklovers Magazine."

Variety of Big Houses.

The May "Cosmopolitan" contains a rich table of contents. David Graham Phillips writes his third chapter on the "Treason of the Senate" and vividly writes of Gorman. John Boroughs writing of "The Vanity of Big Houses" gives this sensible advice. "There is no vanity so foolish as the vanity of building a big house unless the family is big, or bids fair to be big. The only things a small family wants about a house are big windows, big doors, and a big fire place, yes, and a big attic. The danger is that in seeking the fine, we will miss the homely and the homelike, that in indulging our vanity we stain our hearts, that in multiplying our possessions we diminish our comforts.

The Truth About Life Insurance.

Are you insured? Or would you like to be insured, and don't dare take out a policy on account of all these recent Life Insurance scandals and investigations? If you belong to either class you will find comfort and guidance in "The Story of Life Insurance," a series of sane and timely articles by Burton J. Hendrick, which begins in the May "McClure's." The first one carries the title, "The Surplus: the Basis of Corruption." It states, for the first time, plainly and thoroughly the system of life insurance and the cause of the disgrace into which many of the larger and richer companies have fallen. Mr. Hendrick is fair; he tells the full truth about each side. He gives the good and the bad. Two forces have had their shoulders to Life Insurance, from the very beginning. It is true that the corrupt force has been far the stronger; but had it not been for the pushing of the honest and conservative men, one might guess where the institution would be today. This article shows how the big companies in boasting of their enormous surpluses are actually confessing their own dishonesty—the betrayal of a sacred trust. It tells how the surplus has grown, and how it has been juggled with and squandered for extravagant entertainments and rotten stock speculation. The mystery of deferred dividends is accurately solved, and those who were led into those policies learn just how much they have lost by it. You learn what a straight honest policy is, and why it should cost you so much and no more to have your lives insured. The remedy for the present abuses is suggested. You can't afford to miss these articles.

Women Rule the Schools.

Few stop to consider how public sentiment was gradually placed in feminine hands the larger influence in school affairs. Only four American states have given full suffrage to women, but more than twenty American states have special provisions by which women vote in school matters. More than half of the states in number and fully two-thirds of the United States in territory give women school suffrage. Thus it runs until we may say with safety, that, with some exceptions, where civilization rules women rule the schools, which, it must be admitted, do more to make civilization than any other agency.—From an editorial in May "Delineator."

Automobile Industry.

In telling the story of the astounding development of the automobile industry in America, Herbert N. Casson in May "Pearson's Magazine" says, though practically no more than six years old, our American automobile industry has become the champion of the world. We begin this New Year ahead of England, Germany, Italy and even France in the number of machines produced. New machines are whizzing out of our factories at the rate of one every five minutes. The American automobile holds the speed record of a mile in 28 1-5 seconds. In value the automobile is running neck and neck with the piano. Many interesting facts as to the extent of the industry are added.

The Art of Cross Examination.

A Devonshire architect was a witness in a county court dispute as to "ancient lights." The gentleman in question deposed that the light alleged to have been diminished was really as good as ever, and in proof of his assertion he said he went to the locus in quo with a very small print book and could read it easily.

Up rose counsel in cross examination, and the following dialogue ensued:

"Have you it?" Witness—Yes.

"What is it?" "The New Testament."

"What part of it did you read?" Witness—"Woe unto you also, ye lawyer." (St. Luke xi. 46.)

Amid laughter the cross examination came to a speedy close.—Sheffield Independent.

A Garden in a Tub.

Water lilies in tubs are better than nothing at all. A kerosene barrel sawed in half will furnish two tubs, each big enough for one plant. The tubs should be well washed out and soaked for some time in water in order to remove as much as possible of the oil and the glue which is put on to render the vessel tight. Three or four days to a week will suffice for this.

It will be better, though not essential, to have the tub sunk about half its depth in the earth so as to keep the roots cool. Though the leaves and flowers love sunshine, the black ooze in which the roots naturally live is always cool.—Garden Magazine.

Sour Stomach

No appetite, loss of strength, nervousness, headache, constipation, bad breath, general debility, sour risings, and catarrh of the stomach are all due to indigestion. Kodol cures indigestion. This new discovery represents the natural juices of digestion as they exist in a healthy stomach, combined with the greatest known tonic and reconstructive properties. Kodol Dyspepsia Cure does not only cure indigestion and dyspepsia, but this famous remedy cures all stomach troubles by cleansing, purifying, sweetening and strengthening the mucous membranes lining the stomach.

Mr. S. S. Ball, of Ravenswood, W. Va., says—"I was troubled with sour stomach for twenty years. Kodol cured me and we are now using it in milk for baby."

Kodol Digests What You Eat.

Bottles only. $1.00 Size holding 2½ times the trial size, which sells for 50 cents.

Prepared by E. O. DeWITT & CO., CHICAGO.

Sold by I. M. BUEHLER.

Ask for the 1906 Kodol Almanac and 200 Year Calendar.

NewspaperARCHIVE.com

Gettysburg Compiler

WM. ARCH. McCLEAN, Editor and Manager

Year $1.50

Gettysburg, Pa., Wednesday, May 2 1906

THIS thing of always knocking at Gettysburg, with an apparent effort or result to discredit the town both at home and abroad is pitifully tiresome. Last week Gettysburg was reflected upon for the size of its charitable donations to San Francisco sufferers. This was done in the face of full knowledge of the fact that Gettysburg has already subscribed thousands for the National Guard and thousands for the State Firemen's Convention. There are few communities like this one, everybody wanting to come here and expecting us to liberally contribute toward entertaining. This town always makes a highly creditable showing whether towards charitable purposes or other objects.

THERE are four State Offices to be filled at the next election. Our neighboring town of Chambersburg proposes to occupy three of them in this manner: To place in the Gubernatorial Chair Mr. Justice Stewart, in the Chair of Lieutenant Governor, Congressman Thad. Mahon, and to put at the desk of the Auditor General, T. M. Nelson, the well known bridge contractor. There is nothing slow about this. The other sixty-six counties of the State should be thankful that there is one office left for them. It may be that by asking three-fourths of the nominations there is a chance that one-fourth may go to Chambersburg at the State Republican Convention on the 6th of June.

FROM HUSTLING ASPER'S.

Aspers, Apr. 30—John Eppleman, Jr., can boast of having one of the finest apple orchards in Menallen township, which is now beginning to bear fruit. Very few young orchards have made the progress in a short time that this one has.

Harvey Slaybaugh, was the first farmer in this section to plant corn which he did on last Wednesday.

Mr. Myers, of near Carlisle, who recently purchased a large timber tract on Big Hill from Filmore Peters, has begun peeling bark and will move a steam saw mill there during this week.

Mrs. Sarah J. Crum, who has been very ill for several weeks, is slowly improving, as is also Mrs. Wm A Cline.

J. W. Eppleman has repaired and painted his house both outside and inside, giving a very pleasant appearance to all the surroundings.

H. G. Baugher has added new and improved machinery to his large tannery, making extensive repairs on tannery and bark sheds, and will be able this season to accommodate his many patrons to a better advantage than ever before.

Isaac Bowers, living near Mt. Tabor church, is very critically ill at this writing being in a paralyzed condition.

Naylor Bros. big store at this place, is certainly booming. One of our old "rounders" said recently that five clerks were kept busy all the time, which speaks well for the new store at Aspers.

C. E. Naylor made a trip to New Oxford and Gettysburg on Saturday.

Elmer Miller is able to be at work again on the farm after several weeks' illness.

Waybright Rice has improved his yard by having a new iron fence erected and filling and raising his yard higher than formerly.

F. A. Asper will build another new house during the summer for his engineer at the tile works. The building will be on a lot purchased of Waybright Rice at foot of Dug Hill.

— Henry Wolf Bikle, Esq., of Philadelphia, delivered his last lecture to the Senior Class of Pennsylvania College, on last Monday morning. It was a remarkably clear and exact presentation of the scope of the amendments to the Federal Constitution, especially the Fourteenth, abounding in practical illustrations of the application of those important fundamental provisions, and could not fail to be the vehicle of important and useful instruction to the young men and women who are about finishing their collegiate course.

Peculiar To Itself

In what it is and what it does—containing the best blood-purifying, alterative and tonic substances and effecting the most radical and permanent cures of all humors and all eruptions, relieving weak, tired, languid feelings, and building up the whole system—is true only of

Hood's Sarsaparilla

No other medicine acts like it; no other medicine has done so much real, substantial good, no other medicine has restored health and strength at so little cost.

"I was troubled with scrofula and came near losing my eyesight. For four months I could not see to do anything. After taking two bottles of Hood's Sarsaparilla I could see to walk, and when I had taken eight bottles I could see as well as ever." SCOTT A. HARRISON, Withers, N. C.

Hood's Sarsaparilla promises to cure and keeps the promise.

A BIG MOUNTAIN FIRE

FIRE FIGHTERS AND MONT ALTO BOYS HAD HARD TASK.

Fire Drove Fighters Off Hill Twice —Much Young Timber Destroyed.

Buchanan Valley, May 1.—A mountain fire started on last Tuesday afternoon in Carbaugh's Hollow near Graffenburg and burned through the night with the wind blowing a gale. A large force of men were put to work under the direction of the State authorities. The Forestry Academy boys at Mont Alto were also engaged in fighting the flames. The men were driven off the hill twice by the fire on Tuesday afternoon when the wind was so high. Other fires broke out in the same mountain and gave the fire fighters hard work to overcome. As the sap is now running in the trees it is thought that much young timber will be destroyed. It was got under control and put out on Thursday.

Abner Kuhn while plowing last week saw a black snake 6 feet 9 inches lying on the fresh plowed ground and succeeded in killing it.

Mrs. Peter Burgher and son John of Bonneauville spent a few days at Samuel Keiser's recently.

Abner Kuhn and wife and granddaughter, Miss Ethel Cole, spent Sunday at James Kuhn's near Cashtown.

Snow on Monday April 23.

Mrs. A. W. Cole and daughter Miss Ruth spent several days in Gettysburg and Harrisburg last week.

John Adams, Jr., of Arendtsville visited relatives and friends in the Valley last week.

A. W. Cole had his apple trees sprayed last week. Jacob Will had his trees sprayed several weeks ago.

Charles Woodward was home from Waynesboro over Sunday.

John Wisotzkey of Gettysburg and Francis Cole of the "Narrows" with A. W. Cole spent a day trout fishing last week in the Conococheague Creek and Birch Run.

The whip-poor-will has been heard the past week, which is a sure sign of good weather.

Rosalie and Mary Cole spent a day at Boyd's at Harry Martin's. S. C. S.

FIRE NEAR ABBOTTSTOWN.

East Berlin, May 1.—The bank barn of Geo. Reichard in Paradise township about a mile from Abbottstown burnt to ground on Tuesday April 24. They were hauling lumber for shingles to put a new roof on barn. The engine was 80 feet from barn. It is supposed the high wind must have carried a spark into the barn. It was not seen until the smoke poured out of the roof. The hands ran to barn to do what could be done to save stock. The cattle were in the yard. Mr. Reichard got his horse out and a Mr. Grim saved his horse but the latter's horse was scorched as well as Grim's one hand. Mr. Reichard lost beside the barn, all his farming implements, wagons and buggies, also 12 head of hogs. The insurance was very light, only $600.

Daniel Jacobs is building an addition to his house on Main Street in this place. He is putting a bay window on the second floor, adding greatly to the appearance of his home.

A. A. Gruver, will have public sale of his car load of horses which arrived Saturday evening, on Thursday May 3.

Farmers are partly done seeding oats, April can show May rye heads around this town. Wheat and rye show for a promising crop. Grass looks well.

The East Berlin Milling Company ship three car loads of flour every week to New York.

A gang of 8 men and a two horse team were at Sunday house over Sunday. They are going over the long distance telephone line doing some repairing.

Mrs. Nathaniel Nickey is very ill with cancer of the stomach. E.L.S.

A GUARANTEED CURE FOR PILES

Itching, Blind, Bleeding, Protruding Piles. Druggists are authorized to refund money if PAZO OINTMENT fails to cure in 6 to 14 days. 50c.

Go to Cremer's flower store for your spring plants. m 2 6t

FIRES ON JACK'S MOUNTAIN.

Iron Springs, May 1—A fire broke out last Thursday the 26th, near Jack's Mountain Station, burning over about 50 acres of land, destroying about 8 cords of wood for D. R. McCleaf. It was caused by sparks escaping from the engine of the 11 o'clock passenger train. On Saturday the 28th, a fire broke out again at what is called Watson's crossing on this side of Jack's Mountain Station, burning over quite a lot of timber land. D. R. McCleaf, who is our Fire Warden was using every effort to secure men to put out the fire. The section men on the railroad were also helping to fight the fire. The flames were extinguished after a hard fight

Howard Reed, who is employed on the railroad is home for a few days.

There will be preaching at Fairfield Station in the public School house on Sunday, May 6th, at 2.30 o'clock, p. m. by Rev. Martin. The public are cordially invited.

The saw mill at this place, under the control of D. R McCleaf, James Izer and John Kettoman, is sawing shingles to meet the demand of the people. They are putting out No. 1 shingles for the price. It will pay any one to give them a call.

Peter Sanders, wife and child, of Chambersburg, Pa., were the guests of his brother, Harry Sanders and wife last week. W. H.

ALLEMAN'S . . . STORE

The best place in Adams County for the farmer to buy any and all his supplies, both for the farm and the house. It is also the best place to get the best prices for all produce.

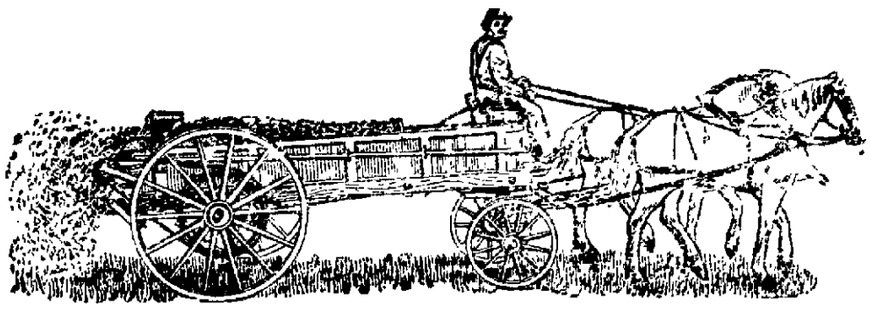

The "Success" Manure Spreader

is excelled by none. It fills every requirement and we can sell it to the farmer at such a reasonable price that considering the time and labor saved it will more than pay itself before he knows it.

J. I. CASE EDGE DROP CORN PLANTER. "Half the Crop is in the Drop."

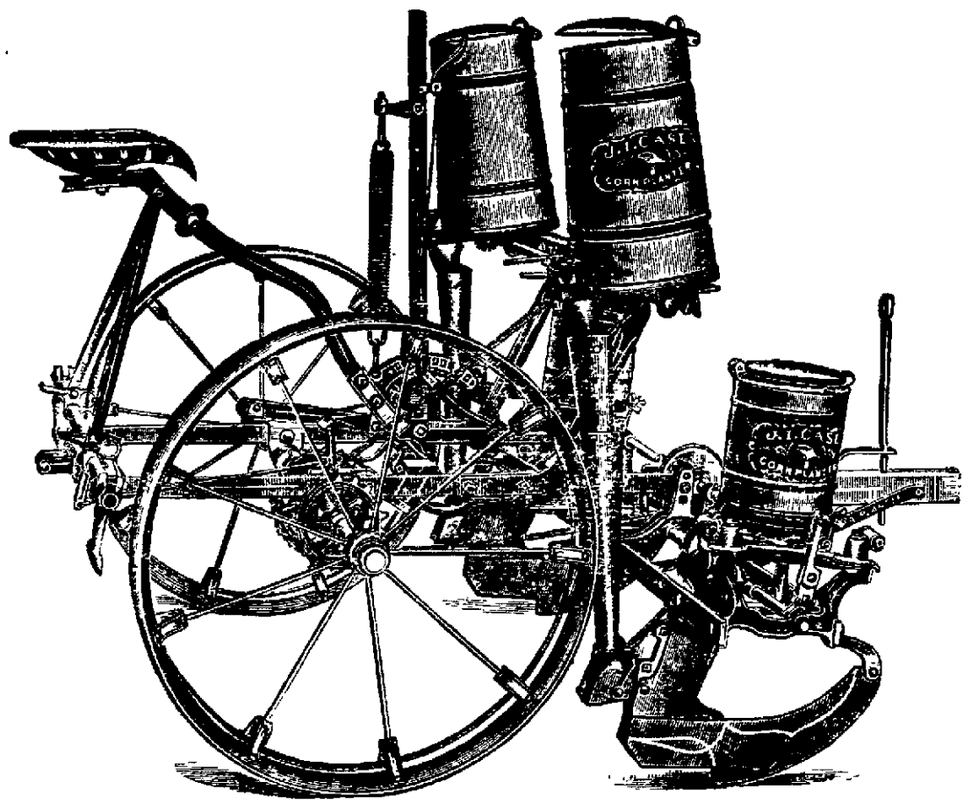

This planter is so simple in operation and so accurate that by actual test it has dropped nearly 300 hills of 3 grains each without a skip, and the corn was not specially selected.

J. I. CASE CHECK ROW EDGE DROP CORN PLANTER

possesses all the good points known to the art. This planter is not an experiment, but has stood the practical test of field use and planted thousands of acres in a manner entirely satisfactory to many farmers. We are positive that any farmer who will try this planter will pronounce it superior to any other he ever used. We guarantee them to be satisfactory.

THE STUDEBAKER WAGON

which we handle exclusively, is the best farm wagon made.

HARNESS

of all kinds, Heavy Farm Harness, Double Harness, etc. We have a special set of Single Harness with Nickel Mounting which we want to introduce in this county and for this season only we have made the price $8.99. You will find this harness to be all that we claim for it, a good durable well-finished set of harness.

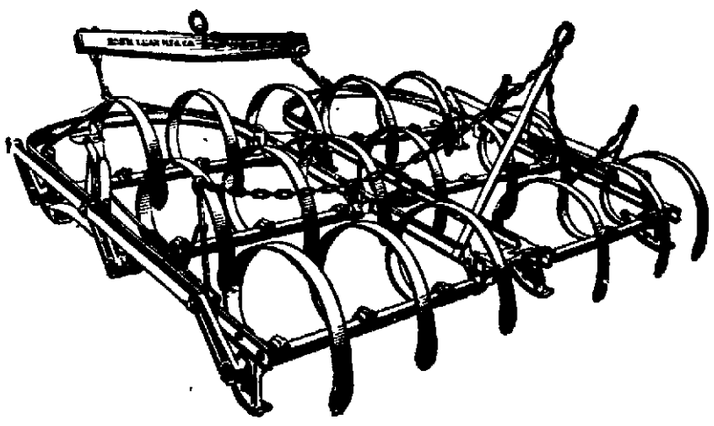

The Original Perry Spring-Tooth Harrow and Lever Harrows.

Specials in Our Queensware Dept.

A lot of fine, beautifully decorated lamps to go at 50 per cent. reduction.

A nice lot of new decorated dinner sets and stock patterns at special prices.

The Allbright Cultivator

This cultivator has been designed to cultivate corn, potatoes, beans, beets, cabbage, etc.

Here is the testimony of a man who has an Allbright cultivator:

"My cultivator has proven a success to me. I think there is no better make in the market for handy use and durability. Have used mine six years; have not had one cent's worth of expense. Plant corn and potatoes from 10 to 20 acres every year and work it from three to five times. Would not trade for some of the new ones that my neighbors have and half the price of theirs to boot. Can set mine any depth I would desire it to run. Very much pleased with the machine."

We guarantee this cultivator to be superior in every way to any other cultivator sold in Adams county.

SYRACUSE and OLIVER CHILLED PLOWS

We are also agents for the Syracuse and Oliver Chilled Plows and Repairs, Sharpless Tubular Cream Separators and Armour's Fertilizers.

THE L. M. ALLEMAN HARDWARE CO.

Gettysburg, Pa. Littlestown, Pa.

SOCIAL AND PERSONAL

— The discovery that Maxim Gorky's traveling companion is not his wife, led to his rejection by the hotels of New York. His character as a Russian revolutionist will by no means condone moral delinquency before the American people. No hotel that has a proper respect for the community will entertain a man and woman in such a relation.

— On Thursday last the Board of Pardons reccommended the pardon of Sylvester Rider who had been sentenced by the Adams County Court to the Penitentiary for two years for stealing chickens. He had served already about one year, and was represented before the Board by W. Clarence Sheely, Esq.

— Rev. Dr. Munson, Rector of the Emanuel Church of Newcastle, Del. who visited Gettysburg last fall is here at present on account of his health, for recuperation.

— David J. Riley, who was home with John D. Riley and family for ten days, has returned to Altoona where he is employed in the P. R. R. Co. car shops.

— Rev. and Mrs. A. A. Kelly returned to their home in Harrisburg last week.

— J. W. Weaver, the blacksmith of this place, is at work notwithstanding a kick of a horse on head about ten days ago.

— Miss Mary Strasbaugh of this place was the guest of honor at a reception given for her by Mr. and Mrs. McGuire of Harrisburg where she was visiting last week. There was music and progressive euchre and Miss Strasbaugh won the handsome prize given to the lady winning the most games. The evening concluded with a fine supper.

— Though John N. Sachs is living on Steinwehr avenue he is hauling fuel to the Water Works. It seems quite the thing to him to be going back to the old home at White Bridge where he lived 46 years, 11 years with his father and 35 years with McPherson's as owners.

— Mr. and Mrs. Harry Miller and little granddaughter of Carlisle were guests of Mr. and Mrs. Ed. Faber last week.

— Samuel M. Bushman, cashier of the First National Bank, left this morning for Southern California.

— Leo Eckenrode of York Haven, spent a short time with his parents, Dr. and Mrs. Eckenrode.

— Howard Little who is employed by the Penn Bros., tobacco firm, of Phila., made a short visit to his parents, Chas. Little and wife, last week.

— Geo. Myers and wife of Washington, D. C., are visiting relatives here.

— "Bob" Tate of Hagerstown, visited here last week.

— Mr. and Mrs. Al. Harnish visited friends here during the past week.

— Mrs. T. C. Billheimer who was visiting relatives in York, has returned.

— Miss Mary Frommeyer, daughter of John Frommeyer of Bonneauville, won the gold watch contested for. Those who contested and the amounts received were: Mary Frommeyer $130, Cordelia Little $111.17, Lucy Redding $51.31, Teresa Golden $47, Adelaide Noel $46.65, Adelaide Chrismer $20; total $406.13.

— Wm. F. Dill, Esq. was a visitor in town this week.

— Mrs. Sara Hay returned Monday from a ten days visit with her sister in Emmitsburg.

A delightful euchre party wss held last evening at the home of Sergeant and Mrs. Gowan.

— The Epworth League Convention will meet in Carlisle, a number of young people from here will attend.

— The Gettysburg High School Alumni Association will hold an important business meeting in Meade School Tuesday evening May 8th at 7 o'clock. Every member is urged to be yresent. Miss Stable, Pres.

— The W. C. T. U. will meet on Saturday afternoon at 2.30 o'clock with Mrs. K. M. Wolf.

— Mrs. J. C. Myers, of New Oxford, is visiting Sheriff Colestock and family.

— Misses Margaret Smiley and Virgie Musser, visited Mrs. Harry Hartlaub, near Table Rock, recently.

— Myer Miller and family from Hanover, spent last Sunday with Lewis E. Kirssin.

— Miss Eva Weity, who was visiting parents on York street returned to Philadelphia last Monday.

Rev. and Mrs. Hoffman and child are the guests of their parents Mr. and Mrs. Wm. Garlach.

— We have received an announcement of the summer opening of the Soda Fountain at the Peoples' Drug Store. Thank you, we will be glad to be there.

— Miss Minerva Wolf of Waynesboro was a recent guest of her sister Mrs. Harry E. Rupp.

— Miss Flora Deatrick has returned from Atlantic City.

— The Y. W. C. T. U. will meet with Miss Rose Pitzer Thursday evening at 6.30.

— Mr. and Mrs. Amos Eckert have returned from Phila.

— Mrs. M. M. Gintling left on last Saturday for Baltimore to be with a daughter who is ill.

— Mrs. P. M. Bikle, accompanied her son Henry to Phila. yesterday morning.

— Don't forget the play "Our Boys" in Xavier Hall, to-morrow eveneng.

— Henry Dustman arrived home on Monday from a four months' trip to Florida. He spent most of the time on the East coast, among orange groves, and visited St. Augustine, Lake City, Cedar Keys, Jacksonville and Savannah, Ga. He says it was getting very warm there when he left.

— Post 9, G. A. R. at a meeting on Monday evening appointed committees for one of the most elaborate celebrations of Memorial day ever held.

— Chas. B. Tate was injured while at work in field yesterday by horse falling on him breaking a leg.

— Thirty-six members of Union League—Pilgrims to American battlefields—arrived by special car on Saturday evening, spent Sunday on field and left Monday morning.

— The first class at West Point arrive to-morrow for a study of battlefield.

PISO'S CURE FOR

CURES WHERE ALL ELSE FAILS

Best Cough Syrup. Tastes Good. Use in time. Sold by druggists.

CONSUMPTION

25 CTS — 25 CTS

BARLOW IMPROVEMENTS

Barlow, April 30.—Among the improvements noticed in our neighborhood, Mrs. George Boyd partly re-roofed her barn and is building new hog pen.

Edwin H. Benner re-roofed his house with slate, also John W. Benner re-roofed his house with slate and otherwise improved his house.

Andrew Walker has built an out kitchen and is preparing to build a large dwelling house this spring.

Ex-Director of the Poor J. Carna Smith has re-roofed his house with slate and remodeled his porches.

David Maring is preparing to build a large hay shed to his barn and remodel his barn.

Emanual Weikert has re-roofed several of his buildings.

Aaron C. Fleck has built an out-kitchen to his dwelling house.

Jacob E. Sharetts of this place is improving his property by papering four rooms in his house.

John W. Maring is building a new buggy house.

Our merchant A. S. Mills of this place is having his house painted which makes a fine appearance.

Mrs. John Irwin of Philadelphia who has been spending some weeks with her parents in this place has returned home again in company with her mother Mrs. Worley Rudisill who will spend a few weeks in the city.

Grain and grass fields give the promise of an abundant yield.

If we can judge by the buds of the fruit trees we will again have plenty of fruit of all kinds this summer.

Fence whitewashing, garden digging, house cleaning and planting early vegetables are the engagements of the women, while the men assist in removing and changing the stoves and take what pleasure there is if the piping don't fit. Men only know how this annoys us. Oh my!

Mervin Boyd of this place sports a new stick wagon.

Maurice Sharetts of Hanover spent Sunday with his parents in this place Jacob E. Sharetts. J.F.S.

BUSY BIGLERVILLE NEWS.

Biglerville, April 30—The Adams county Conference of the West Pennsylvania Synod will hold its Spring Session May 7-9, 1906, in St. Paul's Evangelical Lutheran Church, Biglerville, Pa., Rev. S. A. Diehl, Pastor, C. P. Bastian, Secretary, Littlestown, Pa.

John M. Bream broke ground this morning for his new house and stable at the terminus of west York street.

E.D. Heighes, is making preparation to build a new barn on the North side of the alley on East York street.

N. E. Roth, is preparing to build a stable at his home on South Main St.

Reuben Roth, contractor is putting up a new stable for Mot. Peters at his new home.

D A. Lawver, is building an addition to his house recently purchased of S. N. Bowers.

E. E. Lawver, has built a planing mill at his home above town, and has equipped it with the latest improved machinery. Mr. Lawver is now prepared to get out all kinds of building material, success to the new enterprise.

The Citizens' Band rendered some excellent music on the streets on Saturday evening, under the leadership of Fred Knackstead.

Hon. W. A. Martin has put down new pavements in front of his two properties on Penn street.

W. E. Kapp, secretary of The Gettysburg Mutual Fire Insurance Co., has opened an office on West York street, second door to the United Telephone exchange.

We are glad to report that Mrs. W. A. Reary who had a paralytic stroke some time ago is able to be about again.

Geo. P. March had the second finger on his left hand bitten off by a mule on Saturday, Dr. Hilderbrand has charge of the case.

The Bell Telephone Co. has been making an effort to secure subscribers here with the object of extending the line to this place.

Misses Mary Swope, Nina Storrick and Ellen Crapster of Gettysburg spent last Thursday in this place with an arbutus party.

Miss Annie Bucher of Carlisle, is visiting her brother, Adam Bucher, the senior member of the firm of J. Y. Bucher & Son, merchants of this place.

G. P. Emmert and Park Myers of York Springs spent Sunday in this place.

Samuel Bream spent several days in York visiting his son Eli.

Mrs. Mame Morrell returned home from a visit to friends in Pittsburg, w.

L. M. Buehler's New Departure.

After two months of remarkable sales, L. M. Buehler the enterprising druggist, says that his plan of selling at half price the regular 50 cent size of Dr. Howard's specific for the cure of constipation and dyspepsia, and guaranteeing to refund the money if it does not cure, has been the greatest success he has ever known.

He has sold hundreds of bottles of the specific; and as yet has not had one returned, although he stands ready at any time to refund the money should any customer be dissatisfied. This is the strongest testimony that can be furnished to the great merit of this medicine.

Anyone suffering with dyspepsia, constipation, liver trouble, headaches, dizziness, coated tongue, or the general tired feeling, caused by inactive liver and bowels or disordered digestion, should take advantage of L. M. Buehler's new departure and buy a bottle of Dr. Howard's specific at half price, with his personal guarantee to refund if it does not cure.

HIGHLAND BUSY IMPROVING.

Hammers' Hall, April 30.—N. H. Musselman broke ground last Monday for his new bank barn which is to be up by harvest, on the farm formerly owned by W. K. McIlhenny.

Wm. Johns, contractor, finished the cellar of his new dwelling house which he is erecting on the Plank farm on the Mill road.

Miss A. M. Dubs, our artist, is erecting a skylight gallery at her residence at the Stone Church. She is now prepared to take photos in the latest styles.

Reigle Bros. are placing in their mill an iron over-shoot water wheel 14 feet wide. The grinding of flour, chopping and saw mill will be all attached to this one wheel.

The spring love feast at Pfoutz's Church will take place Saturday and Sunday, May 26 and 27.

The Sunday School at Pfoutz's Church organized last Sunday and elected the following officers, viz: Supt., L. H. Warren, Asst., S. E. Cline, Sec., Miss Mae E. Myers, Asst. Walter Lott, Librarian and Treasurer, H. W. Kepner, Bible class teachers, Robert K. Stultz and B. F. Kepner, teachers of junior male class, S. S. W. Hammers and Harry Weaver, infant class teachers, Miss Bessie Lott and Mrs. Otelia Hereter, teachers juvenile class, Miss Lillie Cline and Miss Annie Weaver, collectors, Lamon Weaver and Harry Carbaugh.

IT will be wise to make no Spring Suit selection until you have seen our beauties at $8.00, $10.00 and $12.00.

Lewis E. Kirssin,
31 Baltimore St., Gettysburg.

THE rate in all our Fire Insuance Companys are the same. No advance.

Dougherty & Hartley
Fire Insurance Agents.

OUR two piece short pants Suits for boys from 7 to 16 years are great favorites for summer wear. $1 to $5 according to size.

Lewis E. Kirssin,
31 Baltimore St., Gettysburg.

WE have a comfortable Straw Hat for every head in town. The hat will be comfortable for the head while the price will be comfortable for the pocket, 25 cts. to $1.50.

Lewis E. Kirssin,
31 Baltimore St., Gettysburg.

FINE geraniums and general budding stocks at Cremer's flower store, Balto. St. m 2 6t

APPLICATION FOR CHARTER.

NOTICE is hereby given that an application will be made to the Honorable Samuel McC. Swope, President Judge of the Court of Common Pleas of Adams County, on the 21st day of May, 1906, for the charter of a corporation to be called "The Arenditsville and Buchanan Valley Hunting Club," the character and object of which are the maintenance of a club for hunting and fishing and social enjoyment.

ROBERT E. WIBLE,
Solicitor.

Letter to H. D. & R. S. Bream.

Gettysburg, Pa

Dear Sirs: There is endless discussion about barytes in paint. Perhaps this settles the question.

Two houses exactly alike at Delhi, N. Y: the owner of both is Mr. N. Avery. One was recently painted Devoe; the other with a barytes paint: same painter did both jobs: his name is George Gilbert.

One cost $27; the other $54. The first took 6 gallons: the other 12. Six gallons Devoe, as to covering, equals twelve of the other.

Yours truly
F. W. DEVOE & CO.

P. S.—Thos. J. Winebrenner sells our paint.

ALL THE GOOD QUALITIES of Ely's Cream Balm solid, are found in Liquid Cream Balm, which is intended for use in atomizers. That it is an unfailing cure for Nasal Catarrh is proved by an ever increasing mass of testimony. It does not dry out nor rasp the tender air-passages. It allays the inflammation and goes straight to the root of the disease. Obstinate old cases have been cured in a few weeks. All druggists, 75c., including spraying tube, or mailed by Ely Bros., 56 Warren Street, New York.

FOR SALE.—A good portable engine in first class condition. Inquire of C. S. Speese, Gettysburg. m 28 t-f

We wish for a continuance of all the old customers of the house and the public in general. We pay the cash for all our goods and WE SELL FOR THE CASH. Oct. 17, 1893. tf

WHEN YOUR DOCTOR
A NEWSPAPER YOU MUST HAVE.

These added features make next Sunday's North American the greatest Sunday newspaper ever offered in this territory.

Fiction Section.—First instalment of "A Rock in the Baltic," corking romance by Robert Barr, Printed before book publication. Complete during month of May. First of $150,000 series of twelve novels by great authors, One each month.

Baseball Section.—Sixteen pages in color. Containing schedules, records and prospects of national game in big leagues, minor leagues and among the semi-professional and amateur clubs. Articles by experts and players Scores of pictures.

A Baseball Game.—To be cut out and mounted. Scientific and practical. For rainy days and evenings at home. When properly mounted it is as good as any 25 cent game you can buy.

An Art Supplement.—A picture of the champion Athletics. American League. Fine printing. Perfect photographic reproduction. Ready for framing

Regular big Sunday section and newspaper.

Orders must come early. Demand never equaled.

This will be the biggest and best Sunday issue of a newspaper printed in Philadelphia.

Public Auction

OF FRESH COWS, BULLS AND HOGS

ON SATURDAY MAY 5TH, 1906, I will sell at Elk Horn Hotel Bendersville, Pa. Jacob Wilmer, Propr. the following line of stock viz.

22 head of fresh cows and close springers and a few fall cows. The cows are Durham, Guernsey, Holstein and other high grade stock, also 4 or 5 fine stock bulls fit for service a herd of yearling heifers and steers, a lot of pigs and shoats all sizes.

Now I want you to take a day off and I know that it will pay you well to attend this sale as the cows are the kind you want, large and young with big udders and teats, all right and some cows that have a great butter record. They will all be sold without reserve. Come everybody and dont forget the date, MAY 5TH, rain or shine Sale at 1 o'clock sharp. A credit will be given.

HARRY J. MARCH

L. L. Lerew, Auct.

THE BUTLER
Roller Mills

Situated two miles southeast of

Heidlersburg

formerly run by S. W. Hershey is in running operation where at all times can be purchased

Flour and all kinds of Feed.

Also do all kinds of chopping.

G. A. BOWERS & SON
Proprietors.

SPECIAL DAY FOR
COUNTERPANES.

The Gettysburg Steam Laundry

will wash Counterpanes and Blankets for one day only.

THURSDAY, MAY 3.

Counterpanes 8 cts., regular price 15 cts.; single blankets 10 cts. each, Double Blankets 15 cts. each, regular price 25 cts.

Remember this is only for the day. Wagon will call any place in town. Telephone 1062.

PARKER'S HAIR BALSAM
Cleanses and beautifies the hair. Promotes a luxuriant growth. Never Fails to Restore Gray Hair to its Youthful Color. Cures scalp diseases & hair falling. 50c. and $1.00 at Druggists

WANTED: by Chicago wholesale and mail order house, assistant manager (man or woman) for this county and adjoining territory. Salary $20 and expenses paid weekly; expense money advanced. Work pleasant; position permanent. No investment or experience required. Spare time valuable. Write at once for full particulars and enclose self-addressed envelope.
SUPERINTENDENT, 152 Lake St., Chicago, Ill.

ASSIGNEE'S SALE

On Saturday, May 19, 1906

50 Buggies, Surries and Runabouts, both Steel and Rubber Tire.

2 Hay Tedders,

2 Portland Sleighs,

1 New Portable Engine, 12 horse power,

Lot of Building Lumber,

8,000 Chestnut Shingles.

All the above vehicles and implements are new.

Many other articles.

Must be sold--to the highest bidder. Credit of 6 months.

G. W. KOSER,
Assignee.

THE SAN FRANCISCO FIRE
Fire Insurance

The recent great fires in Baltimore and San Francisco teach some lessons, which it might be well for those seeking fire insurance to observe. The local Mutual premium note Cos. were practically wiped out, the policy holders have their notes to pay and those having losses receive only a portion, in some cases a very small portion of same, thus proving that the plan of people insuring themselves and paying their own losses is not a good one.

Of the thirty or more Stock Cos. represented in Gettysburg nearly all of which were in these fires, only three had to discontinue business and these three reinsured, thus giving to every policy holder without one cent of cost, a better policy than he had before the fires. The two and a half million dollars of capital and another two and a half million dollars of rusplus afford a better protection for the policy holder than the premium notes of the Mutual companies, which notes themselves must be paid by the policy holders before losses can be paid.

MARTIN WINTER,
Insurance Agent

GUN METAL

$3.00

OF the many popular Spring leathers, Gun Metal has, perhaps, scored the most pronounced success for women's wear. Who could withstand the fascinations of the many *"Queen Quality"* Oxfords we show in this beautiful leather? How brilliantly they polish! How soft and pliable they are, and how luxuriously comfortable! We illustrate one of the most popular styles, yet no illustration can begin to do justice to the original.

Let us prove it.

ECKERT'S STORE
On the Square.

THE St. Francis Xavier Alumnæ Association will give a euchre in Xavier Hall on next Tuesday evening May 8, starting at 8 o'clock. Lunch will be served free.

FINE 2 yr. old rose bushes at Cremer's flower store 25c. m 2 6t

FOR SALE CHEAP.—Two fine building lots well situated, 30 ft. front by 210 ft. deep each being accessible to sewerage, water and gas. Apply to
D. C. Stallsmith,
a 25 4t 149 N. Stratton St.

Does Your Heart Beat

Yes. 100,000 times each day. Does it send out good blood or bad blood? You know, for good blood is good health; bad blood, bad health. And you know precisely what to take for bad blood—Ayer's Sarsaparilla. Doctors have endorsed it for 60 years.

One frequent cause of bad blood is a sluggish liver. This produces constipation. Poisonous substances are then absorbed into the blood. Keep the bowels open with Ayer's Pills.

Made by J. C. Ayer Co., Lowell, Mass.
Also manufacturers of
Ayer's HAIR VIGOR. AGUE CURE. CHERRY PECTORAL.

We have no secrets! We publish the formulas of all our medicines.

Cut off that cough with
Jayne's Expectorant
and prevent pneumonia, bronchitis and consumption.
The world's Standard Throat and Lung Medicine for 75 years.
Get it of your druggist and keep it always ready in the house.

ALL OVER THE COUNTY

SOME NEWS FROM IN AND NEAR THE MOUNTAINS.

Buchanan Valley and Hamiltonban Township Personals and Happenings.

Hamiltonban Twp., April 26.—The spring birds have all made their appearance, the last to come last week was the whipperwill.

Lyman Tomes of Martinsburg, W. Va., with his wife were visitors of Mrs. Kint last week.

Mrs. Katie Rinehart of York spent Easter at home with her parents Mr. and Mrs. Samuel Bosley.

John Goodermuth and Jacob Nary of Mt. Carmel spent Easter with Mrs. Bigham.

Making garden and sowing oats are keeping many people busy in this end of county.

Miss Alice I. Currens has taken position as clerk in store of her uncle, John C. Mackley at Fairfield.

Miss Carrie G. Currens is attending Shippensburg State Normal School.

Mrs. Mary Mackley visited her mother Mrs. Kint recently, latter being quite ill.

Samuel Shindledecker and Harry Kump spent a day recently with their uncle Emanuel Shindledecker at Barlow.

Buchanan Valley, April 26.—Miss Mae Hall of Altoona spent last week with parents, Mr. and Mrs. Samuel Hall. Their son Harry of Waynesboro spent Easter with them also.

Martin Wyand of Waynesboro spent Easter with his uncle, Jacob J. Cole.

We had a heavy rain with thunder and lightning on Saturday night.

Miss Jennie Kimple and Miss Lottie Irwin were at their respective homes over Easter.

Mr. and Mrs James McKenrick and two children, Edith and Silvester spent Easter with Mr. and Mrs. John Baily and family in Gettysburg.

Mrs. Frank Clapsaddle visited friends in Clearfield last week.

Geo. Knouse was home from Waynesboro for a few days last week.

Harry Brent visited John Brady's family from Pittsburg at Easter.

Miss Evelyn Cole is home from Cashtown after spending several weeks with relatives there.

The weather is all that could be desired for April, warm, sunshine and balmy air.

Fish has been sold in the valley the last two weeks.

Chas. Hartman was around with meat for the first time on last Thursday. He will continue his trip every Wednesday during the summer.

S. C. S.

Fortunate Missourians.

"When I was a druggist, at Livonia, Mo.," writes T. J. Dwyer, now of Graysonville, Mo., "three of my customers were permanently cured of consumption by Dr. King's New Discovery, and are well and strong today. One was trying to sell his property and move to Arizona, but after using New Discovery a short time he found it unnecessary to do so. I regard Dr. King's New Discovery as the most wonderful medicine in existence." Surest Cough and Cold cure and Throat and Lung healer. Guaranteed by all druggists. 50c. and $1. Trial bottle free.

PRESTON WEAVER, the 13 year old son of Peter Weaver of McSherrystown fell from hay mow fracturing bones of one arm.

Letters From the People.

Phillips, Me. May 1, 1902. A few years ago I chilled my blood from which I suffered greatly. I have been using Baxter's Mandrake Bitters and find it just what I have been looking for. It has helped me more than any other medicine yet. I can say that anyone who gives Baxter's Mandrake Bitters a trial will not afterwards be without it.

John Mason.

It is the one true tonic. It never fails to restore lost appetite or impared digestion. Sold everywhere in liquid or tablets at 25 cents. **L. M. Buehler.**

THE heavy rain on a recent Saturday night flooded cellar of factory of H. J. Roth & Co. of McSherrystown, damaging cigars and tobacco to value of $200.

Postmaster Robbed.

G. W. Fouts, Postmaster at Riverton, Ia., nearly lost his life and was robbed of all comfort, according to his letter, which says: "For 20 years I had chronic liver complaint, which led to such a severe case of jaundice that even my finger nails turned yellow: when my doctor prescribed Electric Bitters: which cured me and have kept me well for eleven years." Sure cure for Biliousness, Neuralgia, Weakness and all Stomach, Liver, Kidney and Bladder derangements. A wonderful Tonic. At all druggists. 50 cents.

B. M. MILLER and Hon. J. R. Bittinger has each secured 25 Italian laborers from Baltimore to work in their lime stone quarries at Bittinger.

STATE OF OHIO, CITY OF TOLEDO, } ss
LUCAS COUNTY.

Frank J. Cheney makes oath that he is senior partner of the firm of F. J. Cheney & Co., doing business in the City of Toledo, County and State aforesaid, and that said firm will pay the sum of ONE HUNDRED DOLLARS for each and every case of Catarrh that cannot be cured by the use of Hall's Catarrh Cure. FRANK J. CHENEY.

Sworn to before me and subscribed in my presence, this 6th day of December, A. D., 1886.

(Seal) A. W. GLEASON, Notary Public.

Hall's Catarrh Cure is taken internally, and acts directly on the blood and mucous surfaces of the system. Send for testimonials free.

F. J. CHENEY, & Co., Toledo, O.

Sold by all Druggists, 75c.

Take Hall's Family Pills for constipation.

HANDLING CHICKS.

Hints on Hatching, Rearing and Feeding the Youngsters.

In mating your breeders you must know each bird's breeding and use only the best in quality, not overlooking strong, well up in size and weight "hustlers," writes a correspondent of Reliable Poultry Journal. Then make a careful selection of the eggs for incubation, not using too small, too large or ill shaped eggs.

When the eggs begin hatching do not bother them for from thirty-six to forty-eight hours, during which time your hands will be better away from the eggs than among them unless you take the empty shells quickly from the nest or incubator. Do not pick at or assist any chick to get out of its shell, for such chicks will seldom live, and if they do they will be of little good.

By removing small particles of the shell in front of where the chick was picking, moistening the outer membrane—commonly termed the skin—with warm water and slightly breaking the membrane we have assisted numerous chicks in hatching. The assistance was not given unless for some reason the chick had not made progress in breaking the shell. Sometimes the membrane was too dry or the shell too thick or hard. The chick had been trying to break the shell at least twenty or twenty-four hours, had commenced to turn in the egg and without assistance would have died. The great majority of the chicks which received this special help proved as healthy and vigorous as the remainder of the hatch, a material increase in the profits where standard breds are hatched.—Editor.

If the chicks are being hatched in incubator, on the twentieth day have your brooder nicely cleaned and warmed up to 95 degrees under the hover with the ventilators well opened. For bedding in the brooder use fine cut straw and scatter well around the hover a good supply of sharp chick grit. This will be the chicks' first meal, so that they can get their grinding machines in working order.

After the chicks are placed in the brooder allow them a few hours to rest, and right here let us say that we always place chicks in the brooders early in the morning and about noon comes their first meal—just what they will quickly clean up. Feed only what the little fellows will quickly clean up and often rather not quite enough than too much, except at night. After the first two days we feed all the chicks will eat at night and, with fresh, clean water before them, slightly warmed during the cool weather, your flocks will surround the hover, or hen, at night happy and with their little crops filled.

Keep before the chicks at all times plenty of sharp chick grit, also granulated charcoal. The latter will aid digestion. The chicks will relish a little finely cut onions and fresh bits of beef occasionally, not giving too much or too often—every other day is sufficient. Give every other day a shallow pan of sweet skimmed milk. This they will greatly enjoy, and do not overlook some nice green grass to run among and pick at after the dew is well off.

A Mountain of Gold

could not bring as much hapiness to Mrs. Lucia Wilke, of Caroline, Wis., as did one 25c box of Bucklen's Arnica Salve, when it completely cured a running sore on her leg, which had tortured her 23 long years. Greatest antiseptic healer of Piles, Wounds and Sores. 25c at all druggists.

E. G. LOUGH has begun work on the foundation for a fine dwelling in New Oxford.

Deaths from Appendicitis

decrease in the same ratio that the use of Dr. King's New Life Pills increases They save you from danger and bring quick and painless release from constipation and the ills growing out of it. Strength and vigor always follow their use. Guaranteed by all druggists. 25c. Try them.

IN the recent overflow of the Conowago the water was higher than it has been for years. The water rose five feet in less than an hour at some points.

TERRIBLE plagues, those itching, pestering diseases of the skin. Put an end to misery. Doan's Ointment cures. At any drug store

LUTHER MARKLE of Reading township ran a nail into his knee while working about the barn and blood poisoning is feared.

"NEGLECTED colds make fat graveyards." Dr. Wood's Norway Pine Syrup helps men and women to a happy, vigorous old age.

DANIEL GROVE of Reading township has purchased the property of Philip Steffan. The latter intends to move to Harrisburg.

A LITTLE life may be sacrificed to a sudden attack of croup, if you don't have Dr. Thomas' Eclectric Oil on hand for the emergency.

J. B. BOSSERMAN of Reading township has a very sore hand, being poisoned by solution he was using for spraying fruit trees for scale where hand had been scratched.

BAD blood and indigestion are deadly enemies to good health. Burdock Blood Bitters destroys them.

A HUNTINGTON township farmer finished husking his corn crop last week.

KILL THE COUGH AND CURE THE LUNGS
WITH Dr. King's New Discovery
FOR CONSUMPTION COUGHS and COLDS
Price 50c & $1.00 Free Trial.
Surest and Quickest Cure for all THROAT and LUNG TROUBLES, or MONEY BACK.

RAISING TURKEYS.

Advantages of Keeping the Birds on a Small Range.

From the beginning of domesticating turkeys people have thought and practiced the plan of letting turkeys run where they pleased and make their nests one or two miles from home if they chose, writes Mrs. Charles Jones in Poultry Topics. I was so situated in a thickly settled neighborhood that this could not be done without too much friction between neighbors. I studied to devise a plan that I could raise turkeys and not have them bother neighbors. As I could not afford an expensive fence, I tried the plan of making a fence with three foot wire netting with three or four barbed wires above. I fenced in a three acre orchard in this way and found it worked like a charm.

The tom will nearly always stay contented where the hens are. The three acres is plenty of room for them to exercise, and they are compelled to make their nests inside of this inclosure. The advantages are a great many in favor of this plan. You do not have to travel miles to hunt turkey nests. They lay

is excelled by any
price that consider
J. I. CASE EDG

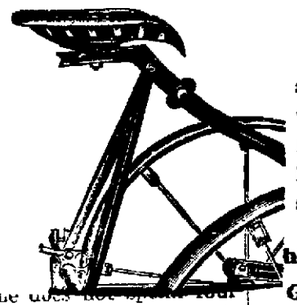

yourself, and she does not spend four weeks sitting on one or two eggs, as is often the case where crows or other things rob the nests. You have her completely under your watchful care and can keep a memorandum of when she is due to hatch and take the poults away if necessary to prevent her leaving the nest before all the eggs are hatched. I put boxes or barrels around the orchard in secluded places. Two or three will often lay in one nest, and when one gets broody you can set her and put up a board, securely fastened, and the others will soon leave and make a new nest, and you can set them when they are ready for business. February is never too early to mate up your flock of turkeys. When one has to buy a start, if he waits till later than that he is liable to miss the best results, as every living thing dislikes change of locality.

A turkey takes on weight very fast as the breeding season approaches, and if one expects success it must not be too fat. A Bronze turkey grows until four years old, and a turkey of large frame will make a heavy bird at maturity. Many think weight the criterion or quality, but when I buy a breeding turkey I want size of frame and bone and finely marked plumage and good shape, and I do not care a flip what it weighs so long as it is not fat.

Roup In Fowls.

Roup or contagious catarrh is marked by a watery discharge from the eyes, nose and mouth which thickens to a peculiar yellow white solid matter. The trouble is caused by exposure to cold, dampness or drafts. Apply cotton wet with boracic acid and water to the eyes (fifteen grains to the ounce); apply creolin, 2 per cent solution, with small oil can, to mouth, throat and nasal passages. A 2 per cent solution of bluestone is also recommended. As a preventive and cure in early stages, use epsom salts in drinking water.—Farm and Ranch.

C. H. MILLER near Round Hill cut down a locust tree that made 63 fence posts.

HALL'S VEGETABLE SICILIAN Hair Renewer
Perhaps you like your gray hair; then keep it. Perhaps not; then remember—Hall's Hair Renewer always restores color to gray hair. Stops falling of hair, also.

HAMMERS STORE NEWS

Here is a sound reason to believe that the people are being treated alright at Hammers store. On the 19th day of April a Baltimore wholesale shoe dealer declared before witnesses, on his oath that Hammers was retailing footwear today less than the goods would cost. Another dealer from the city of Philadelphia offered to buy the entire stock, a large lot of Men's Women's and Children's new foot wear just received, so the people can have the benefit of old prices on fifteen hundred dollars worth of footwear. Farm shovels 75 c. to $1.25 at other stores, we have been selling the same at 45 and 50 c., clothes pins 1 c. per doz., 3 packs H. & C powders 25 c., $18 nickle plated cornets $10, $60 Weaver Organs for $30, 100 lbs. of Arbuckle coffee 10 cents per lb., 3 prong pitch forks 35 c., garden hoes and rakes 10 c., 3 lb canned peaches 10 c., corn, beans and peas 5 c. per can. a25-4t

NOTICE
.. TO ..
PROPERTY OWNERS

Do you intend painting this spring? If so you can save about one-fifth the cost by using

Devoe's Lead and Zinc Paint

and you will have a job that will last several years longer. I now have a large stock on hand and can furnish any shade. Also

White Lead, Oils, Colors, High Grade Varnishes, Putty, &c.

T. J. WINEBRENNER,
Phone 1302 257 Balto. St.

IT'S NOT SO MUCH WHAT YOU SAVE, BUT HOW YOU SAVE IT, THAT COUNTS!

You can probably save a dollar tomorrow by going without your meals, but it wouldn't be economy. You can, maybe, get some kind of artificial light for less money than Electric Light—?

But does it save anything for you when it limits opportunities for work and recreation—ruins your eye sight—smokes up the walls—mars decorations—tarnishes silver—and increases household work?

We will gladly call and explain our rates and service.

KEYSTONE ELECTRIC LIGHT HEAT AND POWER CO.
Bell 'Phone.

VALUABLE
Real Estate
FOR SALE

A desirable residence on East Middle street, Gettysburg.

A valuable residence and business property on Baltimore street, Gettysburg.

A valuable property on Chambersburg street, Gettysburg, can be used for residential or business purposes.

A small farm of 76 acres in Menallen township.

Three houses on South Washington street, Gettysburg, good renters.

Apply to

Chas. S. Duncan.

FOR SALE.—Good horse, two seated rubber tire trap, and harness.
V. H. Pressor,
Central Hotel, Gettysburg.

ASSIGNEE'S NOTICE

ASSIGNED ESTATE OF WM. WEBB.—Notice is hereby given that William Webb of Bendersville, Adams county, Pa., has made a general assignment of his property in trust for the benefit of his creditors, to the undersigned, all persons indebted to the said Wm. Webb are requested to make payment and those having claims to present them without delay to

ALBERT S. WRIGHT, Assignee, Bendersville, Pa.
Or his Atty., Chas. S. Duncan, Esq.

ASSIGNEE'S NOTICE.

ASSIGNED Estate of John Homan. Notice is hereby given that John Homan and wife of Gettysburg have made a general assignment of their property in trust for the benefit of their creditors to the undersigned. All persons indebted to the said John Homan are requested to make payment and those having claims to present them without delay to

PIUS A. MILLER, Assignee, Gettysburg.
or his Atty. Chas. S. Duncan, Esq.

Hotel Washington
Carlisle St., Opposite W. M. Depot, Gettysburg, Pa.
Remodeled, First-class in every respect.
CHAS. STRASBAUGH Prop

W. B. CORSETS

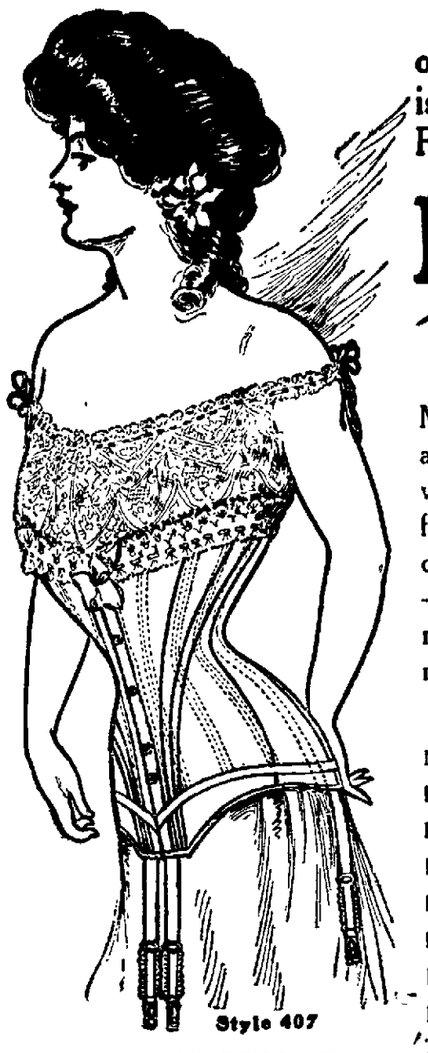

That torturing pressure on the chest and abdomen is absent from W. B. Erect Form and W. B.

NUFORM CORSETS

They fit without strain. Made in many graceful shapes and prices to fit all persons as well as all purses. W. B. Nuform Corsets answer fashion's command that figures be natural—busts higher and waists rounded into greater slenderness.

On sale at all dealers.

Nuform 404	Average Model	of Batiste or Coutil	$1.00
Erect Form 720	Average Model	of Batiste or Coutil	1.00
Erect Form 952	Slender Model	of Jean	1.00
Nuform 407	Medium Model	of Batiste or Coutil	1.50
Erect Form 929	Stout Model	of Batiste or Coutil	1.50
Erect Form 958	Average Model	of Coutil	2.00
Nuform 415	Average Model	of Batiste	3.00
Erect Form 208	Stout Model	of Coutil or Batiste	3.00

SINGARTEN BROS., Makers, 2[illegible]-370 Broadway, New Y[illegible]

Gillette Safety Razor
NO HONING NO STROPPING

Each set consists of a triple silver-plated handle and 12 double-edged blades (24 keen cutting edges) in velvet-lined case. You simply lather and shave. Each blade is tempered so hard by our secret process it will give 20 to 40 velvet shaves.

Ask your dealer to show it to you and explain its extraordinary merits, or write us for free specially illustrated booklet.

Gillette Sales Company TIMES BUILDING TIMES SQUARE New York

SPRING TIME
THE TIME FOR A
BLOOD CLEANSER AND BLOOD TONIC
...GUARANTEE...

Extract of Sarsaparella Compound is the equal of any in accomplishing lasting results, it is prepared in our store from the purest and freshest materials, consequently we are able to give you a guarantee for good results or your money returned.

It sells at 75 cents per bottle, costs nothing if it don't help you, at

THE PEOPLES DRUG STORE
C. W. BEALES Ph. G., Prop'r.

What do You Think of This?

We can give you a Farm Wagon that will carry 2 1-2 tons, 4 inch tire, for such a small price as has never been offered before by anybody $36.65

Will take horses, cows or lumber in exchange for wagons.
The largest assortment of Buggies ever shown in Gettysburg.
Don't fail to see me before purchasing elsewhere.

C. J. Spalding, Mgr.

WE ARE ready for Spring with a complete line of the

LATEST WOOLENS

We shall appreciate an order for your Spring Suit and shall allow nothing to prevent your having the nobbiest, best made garments in the country. Why wear ill-fitting clothes when we guarantee them Perfect Fitting and pay for our own mistakes. Our Prices are moderate and same to all.

SELIGMAN & BREHM
GETTYSBURG, PA.

No newspaper in Adams county has ever used quality of paper on which Compiler is now printed.

The Purpose of Fire Insurance

Is to grant indemnity against possible loss. Stock companies furnish this indemnity. Such companies must have and do have a cash surplus to pay for fire loss in full. Insure your property in stock companies.

Dougherty & Hartley
Insurance Agents
Successors to H. C. Picking.

SINGLE COMB BUFF LEGHORNS
(Arnold Strain) Eggs $1 per 15.
BUFF PLYMOTH ROCKS
Pure (Nugget Strain) Eggs $2 per 15.
These birds are mated to give fine prize winners. They are true Buff. Order at once. Fertility guaranteed.
MERVIN WINTRODE,
m 14 3m Littlestown, Pa.

FOR SALE—Farm in Cumberland township, 177 acres, 30 of it in timberland, 2 orchards, buildings first-class and in good repair, lies along Marsh creek. For price and terms inquire of Wm. & Wm. Arch. McClean, Gettysburg.

Newspaper ARCHIVES.com

INSURE YOUR PROPERTY IN

The Adams County Mutual Fire Insurance Comp'y

HOME OFFICE GETTYSBURG

D. P. M'PHERSON, President.
C. G. BEALES, Vice Pres.
G. H. BUEHLER, Secretary.
J. ELMER MUSSELMAN, Treasurer.

MANAGERS.

H. C. Picking - - - - Gettysburg
W. R. White - - - - - - Fairfield
J. W. Taughinbaugh - - Hunterstown
I. S. Miller - - - - - East Berlin
C. G. Beales, - - - - York Springs
J. D. Neiderer - - - McSherrystown
D. R. Musselman - - - - - Fairfield
Abia Smucker - - - - Littlestown
C. L. Longsdorf - - - - Flora Dale

F3-'04-1yr

PRIVATE SALE.

THE residence of the late I. A. Trostle, deceased, located on Carlisle street, near Lincoln avenue, Borough of Gettysburg. The lot is 65x180 feet, house contains 9 rooms and bath room, large out kitchen, stable, and other improvements. Will be sold on easy terms. Apply to

WM. HERSH,
J. L. KENDLEHART,
a 9 tf Attys. for Heirs.

NOTICE

TO THE PUBLIC:

I have purchased the well-known Ephraim Minnigh confectionery and will conduct the business in all its branches satisfactory to all who may patronize me.

Respectfully,

JOHN L. SHEADS.

37 Chambersburg St. United 'phone 1612

NOTICE!

EDWARD M. LIGHTNER
will continue the
ICE BUSINESS
of J. M. Minnigh, taking posession in the spring and asks the continuance of his patronage.

Do You Need

Lumber, Building, Material, Patent Wall Plaster, Roofing, Slate, Terra Cotta Tiling, Prepared Coke, Portland and Rosedale Cement Coal or Fire Wood?

GO TO
J. O. Blocher
Railroad and Carlisle Streets

EDGAR C. TAWNEY.

Dealer in Bread, Rolls, Cakes and Pretzels. Everything fresh and of the best.

West Middle St., Gettysburg

BREEDERS ATTENTION

IMPROVE YOUR STOCK

By Breeding to the Horses of the Franklin Township Percheron Horse Co.

RUBRICIAN NUMBER 26,023
Record Oct. 1903, 2.21.

GARIBALDI NUMBER 40,315

Great Percheron Stallion.

The Chestnut Stallion
EMBLEM 24673, RECORD 2.21 1-4.

Rubrician, Garibald and Emblem will stand during the season of 1906, as follows: April 1, to July 1, on Mondays at Fairfield Hotel stable, Tuesdays and Wednesdays at stable of H. E. Riddlemoser at McKnightstown, Thursdays at Biglerville Hotel stable, Fridays and Saturdays at Fahrney's stock yards, Gettysburg.

TERMS:

For EMBLEM $7 to insure mare with foal; for RUBRICIAN $10 to insure mare with foal; for GARIBALDI $15 to insure mare with foal; 2 mares $25 to one person, by note at 9 months, note to be returned if mare proves not with foal. Care will be taken but no responsibility for accidents or escapes.

Persons desiring to use these horses should book at once. Address

FRANKLIN TWP. PERCHERON HORSE CO.,
H. E. RIDDLEMOSER, Mgr.
McKnightstown, Pa.

Gettysburg National BANK

FOUNDED ∴ 1814

REORGANIZED AS

National Bank

Directors:

JOHN A. SWOPE
WM. M'SHERRY
THOS. G. NEELY
R. M. WIRT
H. P. BIGHAM
DONALD P. M'PHERSON
C. L. LONGSDORF
N. C. TROUT
H. C. PICKING.

Net Earnings as National Bank Over $700,000

Does a General Banking Business
Interest Paid on Deposits
Accounts Solicited
Foreign Exchange Supplied.

J. Emory Bair, Cashier

REUBEN H. CULP

141 EAST YORK STREET.

PAPER-HANGER and DECORATOR

Have just received a large and and varied stock of

WALL PAPER

In all the Latest Styles
To be Sold at Lowest Prices
Paper hanging done on short notice and in a workmanlike manner. a22.tf

THE BEST COUGH CURE

In buying a cough medicine, remember the best cough cure,

Kemp's Balsam

costs no more than any other kind. Remember, too, the kind that cures is the only kind worth **anything.**

Every year thousands are saved from a consumptive's grave by taking Kemp's Balsam in time.

Is it worth while to experiment with anything else?

Sold by all dealers at 25c. and 50c.

J. Geo. WOLF'S SONS,
LIMITED.
(Successor to J. Geo. Wolf & Sons.)
Wholesale and Retail Dealers in

GRAIN, FLOUR, SALT, FEEDS,

&c. Also a large assortment of

..LUMBER and COAL..

We wish for a continuance of all the old customers of the house and the public in general. We pay the cash for all our goods and we sell for the cash. Oct. 17, 1898.tf

WHEN YOUR DOCTOR PRESCRIBES

he expects that his prescription will be filled with

Pure Drugs.

Naturally he expects they will be filled here.

L. M. Bueher,
Successor to
A. D. BUEHLER & CO.,
GETTYSBURG, PENNA

Kissing Susan Jones

[Copyright, 1905, by McClure, Phillips & Co.]

At the age of twelve I fell violently in love with Susan Jones.

Susan was no kind of a girl. On the contrary, her age was almost twenty and her weight about 150 pounds. Had Susan been careless enough to sit down on me I should have been mashed as flat as a shingle.

Heavens, how I loved that girl! I lost my appetite and my sleep over it, and the doctor who was summoned looked at my tongue and sagely shook his head and said that I was going into a decline. Being older and more of her, Susan didn't have it quite so bad, but it was hinted throughout the school that she was eating chalk to make her look pale.

At the beginning of winter a man who called himself Professor Swift came along and opened a writing and singing school combined. Susan and I were among his pupils.

The seed of jealousy was planted in my breast. I was forced to observe that the professor was flirting with the idol of my heart. As we walked home together I charged her with it, and she made indignant denial. I simply called her false and told her to go to grass, and when she sank down in a snowdrift and pretended to faint away I walked on and left her to get frostbitten toes. The next night the professor escorted her home.

After three or four days I thought Susan showed signs of relenting and though the professor went home with her from the school I tagged along after, in hopes she might speak to me. She didn't, however, but when the writing master left her on the doorstep I saw him deliberately kiss her. I thought she also kissed in return, and I was so furious that the white snow looked red to me.

Harpersville was a peaceful, quiet village. Tramps and crime were unknown. One night a householder was robbed of $100 in cash. The next night the professor, who was boarding with a widow, was robbed of $25, or claimed to have been. Then followed the robbery of two stores and two other houses and, following them, that of the postoffice.

The robber had entered the postoffice by a side window and had left his tracks in the snow. I was among those who saw these tracks, and I took notice that the sole of one of the shoes had a patch on it. There are people who walk in a manner to wear a small hole through the ball of the sole, and this was a case of it.

Saying nothing of my discovery to citizens or constable, I sought out the cobbler, and in a careless way asked if he had repaired a shoe in that fashion. He had, and for the writing master. That evening, for I still attended his classes, I observed his shoes and found that he was wearing one with a patch on the sole.

He had been received into the best families of the village, and he had offered a reward for the robbers, and it would not do for me to make a mistake. I must watch until I had better proofs.

There were no more robberies for a week. Then I followed the professor and Susan to her house after the close of the classes and again saw him kiss her. I was quite sure this time that she kissed in return, and I drew in my breath with a hiss and vowed vengeance of the most fearful kind.

When the professor left her he went to his lodgings, but I had a feeling that he would reappear at a later hour. It was not a cold night, and I hung around the streets until midnight. At that hour I caught sight of a skulker and followed after. I followed him to the woolen mills and saw him gain entrance with [illegible] of a skeleton key. It was the night before the weekly pay day at the mills, and there would be several hundred dollars in money in the old safe.

Using the utmost caution, I crept up to the mills and through a window I saw the marauder, whoever he was, working away at the safe. Then I withdrew and made haste to the house of the village constable.

When he had been routed out he awoke two or three other men, and in a few minutes we were at the mills. The man inside had made good use of his time. The safe opened with a key, and he had brought a key to fit. He had filled up the bills and thrust them into his overcoat pocket and was leaving the place when we arrived.

Realizing that he was discovered, he leaped from the platform and attempted to pass me. Had he accomplished this he might have outstripped the men, but as he passed I stuck out my foot, and down came he, and before he could rise the men were upon him. Only then was I fully or [illegible] sure that it was the professor. He had on an old suit of clothes and a hat of the whiskered [illegible] variety, and he had passed about the village at [illegible] in the evening without being [illegible].

He fought hard to get away, but when he saw the game was up he submitted and said:

"Well, I [illegible] I must make the best of it."

He was the robber who had entered the other places. Among all the plunder was recovered, and, though some folks felt a bit of sympathy for him, he was sent to his grave and got a dose of seven years from the judge. When he came to understand that I had all to do with his arrest he asked:

"What had I done to you, my boy, that you should want to hunt me down?"

"You had kissed Susan Jones," I replied, and as a matter of fact I could have urged no other reason.

M. QUAD.

TIRED.

OTTO PRAEGER.

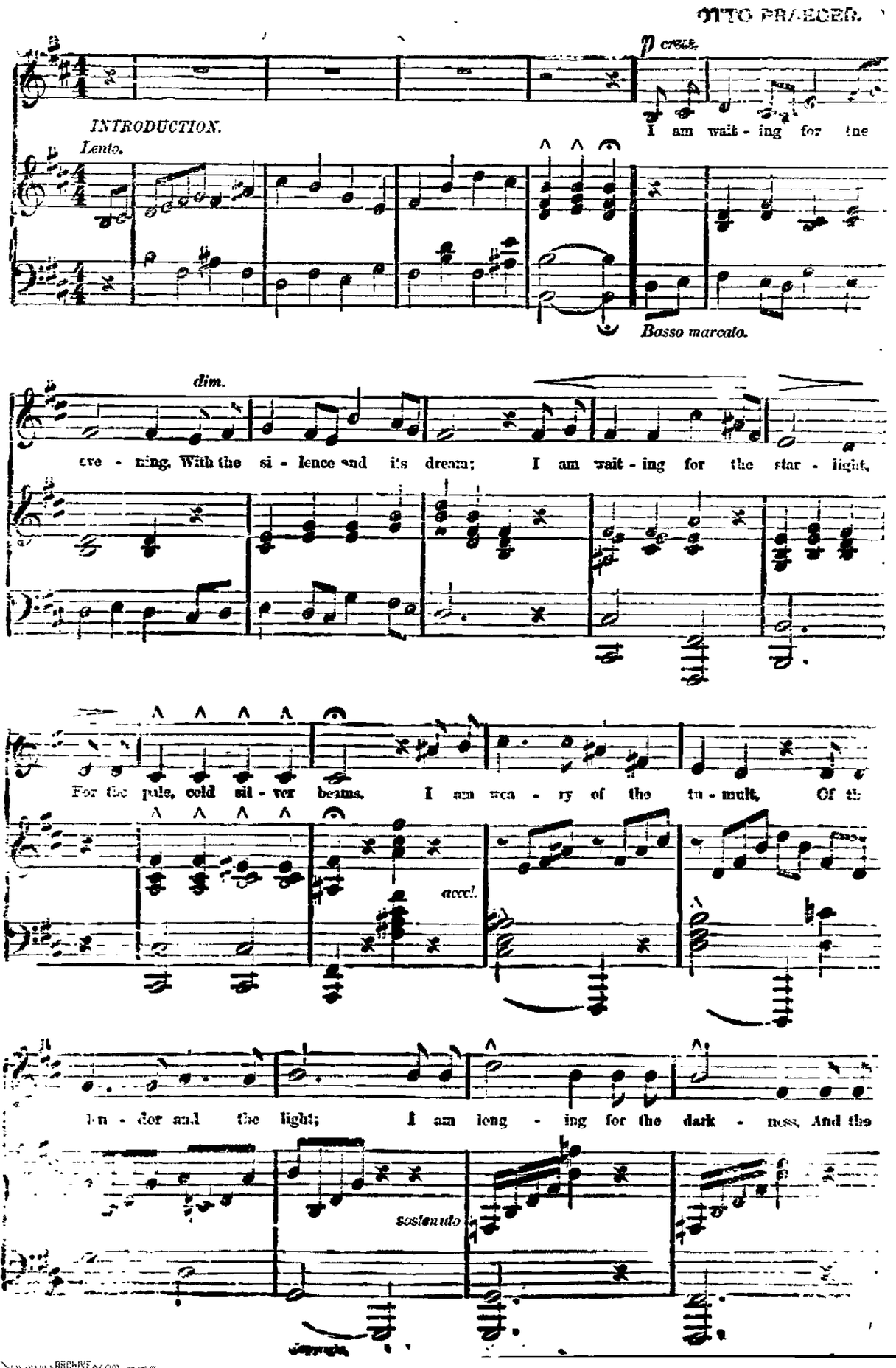

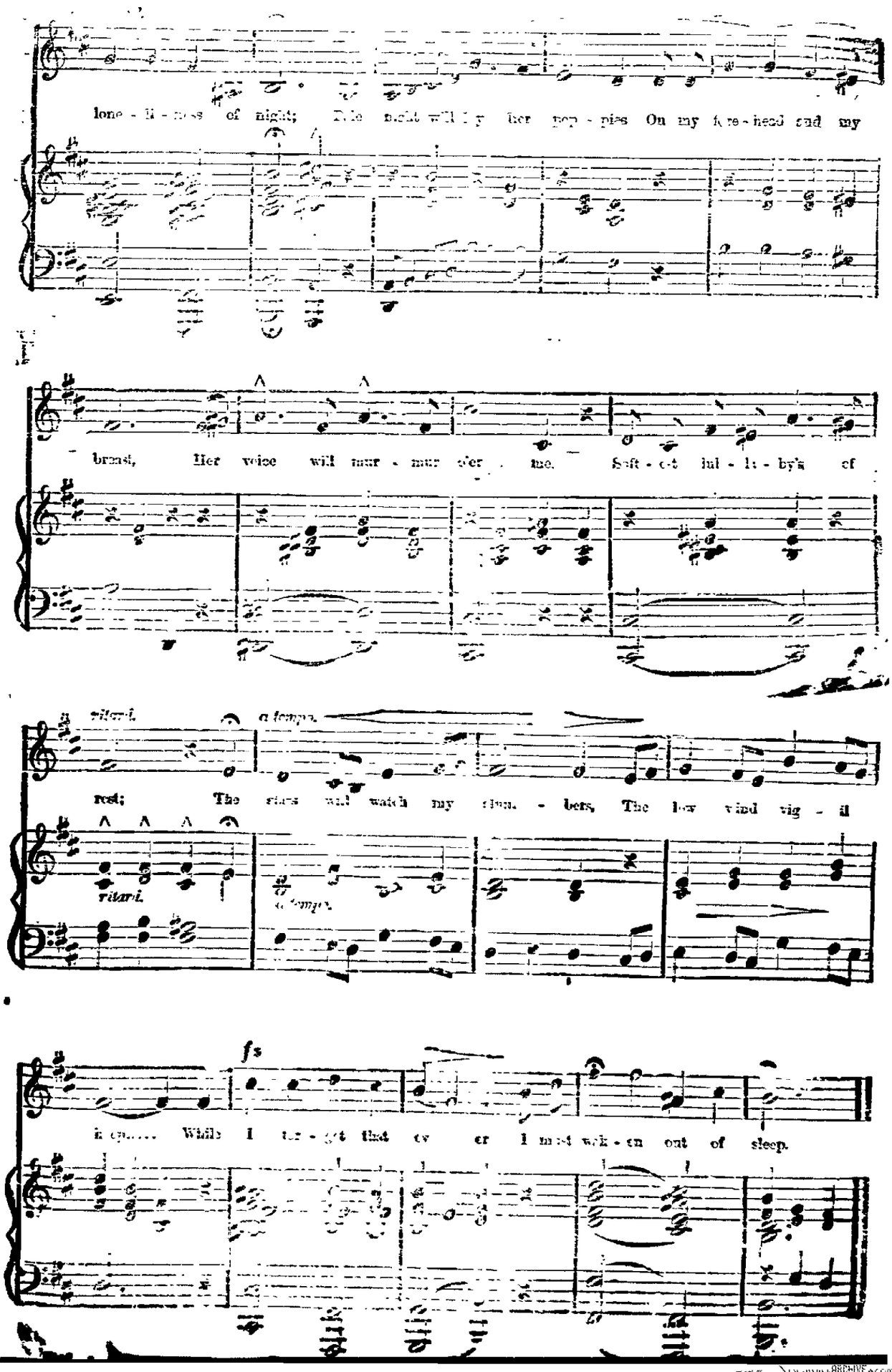

List of Dealers

WITHIN the County of Adams, returned and classified by the undersigned, Appraiser of Mercantile Taxes in accordance with the Act of Assembly of May 2, 1889, for the year 1906, of Goods, Wares and Merchandise:

Name of Dealer	P. O. Address	License and Fees
ARENDTSVILLE BOR.		
Boyer, W. W. & Bro.		$ 2 85
Bushman, O. M.		2 80
Criswell, R. R.		2 80
Klepper, C. H.		22 75
Lawver, D.		2 85
Lerew, Aug.		2 85
Mark, H. P.		5 75
Minter, Norris		3 25
Orner, I. S.		2 80
Raffensperger, P. E.		5 25
Trostle, A. F.		4 75
Trostle, H. W. & Son		13 75
Weigle, J		2 85
BENDERSVILLE BOR.		
Beck, H. E.		$ 2 80
Becker, Wm. P. & Son		2 85
Blocher, J. R.		2 85
Cashman, Mrs. H. F		2 85
Campbell, J. E.		3 75
Elden, H. W.		3 14
Fickes, W. H		2 85
Fair, H. L		2 85
Gochenaur, S. B.		7 45
Quigle, H. F.		2 85
Routzahn, G. R.		2 85
Snyder, W. L.		3 00
Stover, J G.		2 80
Witmer, J. C.		2 85
Sowers, E. W.		2 85
Yeatts, H. A.		5 75
BIGLERVILLE BOR.		
Bucher, J. Y. & Son		$ 0 75
Biglerville Warehouse Co		38 19
Bowers, G. W.		3 80
Hoffman, A. L.		3 75
Kleinfelter, U. S.		2 80
Sandoe, H. P.		2 85
Seasley, J. H.		7 25
Schlosser, Aaron		2 85
Walter, R. C.		3 45
Wampler, C. M.		2 80
Weaver, C. C.		2 80
BUTLER TWP.		
Bucher, H. C., Aspers		$ 2 85
Funk, J. W., "		2 85
Griest & Michener, Guernsey,		8 95
Guise, A. W., Table Rock		2 85
Lower Bros., Table Rock		12 75
Myers, R. B., Arendtsville		2 80
Plank, L. C., Table Rock		3 9,
Peters, Z. J., Guernsey		12 83
Rauscher, J. B., Table Rock		2 85
Thomas, E. C. Gettysburg		2 85
Ulrick, L L., Table Eock.		2 80
VanDyke, H. J., Gettysburg		2 85
BERWICK BOR.		
Altland, Mrs. R.		$ 2 77
Berkheimer, N. M.		5 55
Carns, J. B.		3 95
Emlet, W. F.		2 85
Freed, G. M.		8 25
Jordy, Lewis		2 80
Kinneman, J. A.		2 85
Miller, I. J.		2 85
Nagle, M. G.		2 80
Ollinger, Wm.		2 80
Railroad House		2 85
Stambaugh, H. F.		2 85
Stouffer, H. T.		2 85
Spangler, Geo.		2 85
Sowers, S. K.		10 75
Wolf, J. J.		6 75
BERWICK TWP.		
Danner, Z. M., Abbottstown		$ 2 85
Erhart, S. K., Bittinger		4 75
Hartman, Allen, Abbottstown		3 00
Stambaugh, John A., Bittinger		2 79
CONOWAGO TWP.		
Carbaugh, Chas., Littlestown		$ 2 85
Miller, J. M., Littlestown		8 15
Miller, G. W., Midway		4 57
Newman, O. H., Hanover		3 05
Shaffer, H. E., Hanover		6 35
Sneeringer, S. R., Edge Grove		6 75
CUMBERLAND TWP.		
Horner, N. M., Gettysburg		$ 2 85
Miller, H. L., "		2 85
Rider, J. F., "		4 05
Rosensteel, John, "		8 75
Reaver Jas., "		2 85
Shel[illegible] A. M. F., "		5 85
Ti[illegible] Mrs. W. H., "		2 85
We[illegible]t, U. E., "		8 75
EAST BERLIN BOR.		
Brown, D. A.		$ 5 25
Border, Mrs. E. E		2 80
Bowser, M. M.		3 00
F. B. Milling Co.		3 75
Eisenhart, P. P.		8 00
Feiser, L. W		2 85
Fohl, C. R.		4 25
Gise, Daniel		5 50
Hoechst, H. B.		2 85
Jacobs, G. F.		3 55
Jacobs, E. E.		2 85
Kuhn, W. F.		2 85
Leas, W. G.		3 75
Lapham, Claude		2 85
Leib, W. C.		24 09
Martin, J. M.		2 85
Miller, I. S.		5 25
Miller, A. C.		3 95
March, D. A.		6 20
Miller, F. G.		3 75
Mummert, A. B.		25 70
Reaser, W. W.		4 25
Spahr, C. M.		19 94
Sprenkle, N. B.		7 75
Shetter, Robert		2 85
Shetter, Robert		2 85
Smily, J. M.		3 55
Spangler, C. C.		14 76
Spangler, C. M.		6 92
Spangler, Wm. T.		4 75
Smith, P. C.		3 05
Sunday, Wm		2 85
Trimmer, A. B		3 00
Wagoner & Reaser		3 00
Wolf, C. S.		2 80
Wolf, C. S.		3 50
Wolf, Mrs. E. K.		2 85
FAIRFIELD BOR.		
Byers, C. G.		$ 2 80
Cunningham, Jas.		6 35
Glenn, J. C.		3 25
Jacobs, J. Q.		2 80
Kebil, Geo.		2 85
Musselman, Jacob		11 76
Musselman, J. M.		16 49
McCreary, W. S.		3 05
McCleaf, J. M.		5 25
Mackley, J. M.		3 00
Neely, J. C.		6 75
Polly Bros.		2 85
Reindollar, J. J		9 17
Sanders, J. S.		2 85
Snyder, Miss F. M.		3 50
Swope, E. B.		4 25
Seifert, C. J.		2 80
Walter, H. L.		2 80
Waddle, Harry		2 85
FRANKLIN TWP.		
Andrew, W. O., McKnightstown		11 82
Bucher, D. D., Arendtsville		2 80
Biesecker, J. H., Cashtown		3 25
Bream, H. L., "		12 75
Rock Top Hotel "		2 85
Fritz, J. H., "		3 40
Fritz, O. J., Tillie		4 45
Hartman, C. A., Cashtown		2 85
Johnston, C. W., McKnightstown		9 25
Kane, Geo., Cashtown,		2 85
Little, E. J., Seven Stars		3 42
Miller, M. A., McKnightstown		2 80
Mickley, D. A., Cashtown		7 75
Miller, N. Gettysburg		7 88
Miller, M. J., Orrtanna		6 75
Martz, G. J., Tillie		2 85
Musser, J. H., Orrtanna		8 25
McDermott, Mary, "		3 75
Rebert, J. E., Cashtown		2 85
Reppert, W. H., "		3 25
Riddlemoser, H. E., McKnightstown		3 00
Settle, W. J., Seven Stars		6 75
Schartz, Geo. W., Cashtown		2 85
Sharrah, J. A., Cashtown		3 15
Stahle, Sarah J., Orrtanna		3 45
Winebrenner, C. D., McKnightstown		2 80
Yeaher, A. F., Orrtanna		2 85
FREEDOM TWP.		
Bigham, J. P., Gettysburg		2 80
Eck, Daniel, Fairfield		2 85
Felix, J. S., Fairplay		5 60
Jacobs, G. H., Gettysburg		2 95
Rhodes, D., Fairfield		3 25
Rothaupt, H. E., Gettysburg		2 95
Wenschoff, E. C., "		3 05
GERMANY TWP.		
Bower & Krug, Kingsdale		3 75
Flickinger, Chas., Littlestown		2 85
Kelly, J. H., Kingsdale		2 85
Menges, Henry, Littlestown		2 80
Spalding, J. D., "		2 95
Stear, Henry, "		2 80
GETTYSBURG BOR. 1ST. WARD.		
Ambrogi U.		4 25
Armor R. D. & Son		2 85
Alleman Hdw. Co		143 04
Blocher D. & Co.		8 00
Bumbaugh S. J.		3 75
Bream H. D. & C. C.		9 55
Barkdoll Wm		2 85
Blocher J. O & Co.		10 75
Barr Agnes		2 85
Culp P. H.		2 85
Culp E. H		5 55
Codori Wm. F.		4 75
Doersom F. M.		2 85
Davis & Co.		11 75
Faber E S		8 75
Fox M. C.		2 85
Gotwalt Geo. C.		3 25
Horner May B.		2 80
Hennig P. F.		2 85
Hummer Wm.		2 85
Hanover Produce Co.		3 35
Huber J. H.		8 36
Miller R. C.		4 75
McCleary Mrs.		2 85
Mickley Morgan		3 25
Myers Penrose		11 25
Oyler W. & Bro.		13 81
Plank A. B. & Bro.		2 85
Rosensteel F. G.		2 85
Scott Bros		4 75
Snyder Jesse		4 05
Smith A. J		2 85
Spalding C. J.		2 85
Spangler Geo.		2 85
Slentz L. M.		2 85
Spangler G W.		12 25
Keck Miss Anna		2 8
Thomas H. H.		3 35
Wierman Mrs. W. H.		2 35
Wolf J. G. Sons Co.		47 46
Weaver G. W. & Son		93 65
Walter J. M		3 75
Warner J. M.		5 75
Zion M. E.		3 00
GETTYSBURG BOROUGH 2ND. WARD.		
Bruner P. M.		2 85
Buehler L. H.		11 88
Bowser G. W.		2 85
Bushman G. J.		2 85
Butt A. H		3 05
Bumbaugh J. W.		3 75
Bender H. B		11 75
Blocher C. A.		13 75
Collins & Becker		3 75
Christman Geo. W		3 15
Colliflower J. H.		7 45
Dougherty & Hartly		31 93
Eckert M K		27 46
Faber S.		2 80
Garlach J. W		6 75
Gilbert H. C		2 85
Gettysburg Souvenir Store		3 85
Good J A		2 85
Horner Miss S. P.		2 85
Kelly & Oyler		8 75
Kimple John		2 80
Kitzmiller C B.		10 92
Kumerant Lewis		2 85
Kirsin L. E.		10 75
King & Mickley		2 79
Lestz O. H.		10 75
Lightner B. F.		3 05
Lightner I. N.		2 85
Mumper C. S.		10 75
Myers C. B.		7 75
Miller L. D.		5 75
Peoples Cash Store		17 25
Peoples Drug Store		8 45
Reichle & Crouse		3 75
Spangler C. E.		27 37
Strausbaugh Chas		2 86
Sheads J. L.		3 05
Sefton H B.		3 24
Swartz D. J.		11 75
Singer Mfg. Co.		3 75
Stock G. E.		3 95
Skelly & Warner		16 22
Stine H. J		6 75
Tipton Wm. H		5 25
Wassem, F. T.		2 85
Wonder, R A.		4 35
Weinman, J. B.		14 75
GETTYSBURG BOR. 3D WARD.		
Anderson, Sarah		2 85
Brinkerhoff, H. J.		4 75
Braunreuter, Mrs, E.		2 90
Conover, D. A.		3 25
Central Hotel		2 85
Eckenrode & Stock		3 75
McDannel, John		3 00
Martin, W. J		5 52
Steinour, G. W		5 75
Tawney, E. C.		2 85
Troxell, S. A.		3 40
Weigandt & Homan		3 75
Wisotzkey, E. P.		6 75
Winebrenner T. J		6 25
HAMILTON TWP.		
Griffin, T. C., New Oxford		2 85
Wolf, Aaron, Abbottstown		2 85
Yohe, H. H., New Oxford		2 05
HAMILTONBAN TWP.		
Barnes, John, Aram		3 86
Betts, B. A., Fairfield		6 10
Barton, J. T., "		2 80
Barton, E. M. & Son, Fairfield		4 25
Currens, J. S., Currens		3 85
Eyler, D. C., Fairfield		3 75
Kready & Son, Orrtanna		10 25
Kissinger, J. E., Iron Springs		4 75
King, E. E., Virginia Mills		8 97
Linn & Biggs, Orrtanna		6 47
McIntire, Chas., Fairfield		2 90
Martin, R. J., Fountain Dale		4 58
Nary, J. C., Orrtanna		4 75
Strausbaugh, E. F., Orrtanna		2 85
Watson, W. F., Iron Springs		2 80
HIGHLAND TWP.		
Baumgardner, Elmer, Fairfield		$ 2 80
Dubbs, Miss A. M., Gettysburg.		2 80
Hammers, S. S. W., "		7 75
Kepner, Mervin, "		2 85
Knox Bros, "		3 95
Reigle Bros, "		2 85
HUNTINGTON TWP.		
Criswell, C. L., York Springs		$ 2 80
Crist, Andrew, Idaville		9 95
Griest, Eli. "		2 85
King, E., Bowlder		2 85
Little, J. H., Idaville		2 80
Macemer, E. C., York Springs		2 80
Muddy Run Variety Works		3 85
Pool, C. F., Heidlersburg		2 85
Smick, G. E., York Springs		2 85
Starry, W. J., " "		3 05
Weidner, C J., " "		2 85
Weigle, Edw., " "		2 85
LATIMORE TWP.		
Brough, Lydia, Latimore		3 25
Dalhammer, S. A., "		2 95
Harnish, A F., "		7 75
Heikes, J. H., York Springs		3 00
Lerew, J. F., Bermudian		6 75
Miller, J. W. O., York Springs		2 85
Masemer, E. O., " "		2 80
Mummert, A. B., Bermudian		3 50
Mollison, Chas. "		2 80
Menges, Harry, "		5 62
Peters, S. A., York Springs		10 55
Peters, The Co. "		2 80
Power, M. L., Bermudian		4 25
Staub, A. H., York Springs		2 85
Stitzel, D. F., " "		2 79
LIBERTY TWP.		
Baumgardner, A. M., Fairfield		$ 2 80
Cover, W. H., Emmitsburg		2 85
Cover, W. H., "		2 85
Davidson, D. J., Fairfield		2 80
Kugler, John, "		2 95
Longenecker, Wm., "		3 25
Rentzel, A. E., "		2 80
Wagaman, J. W., "		2 80
LITTLESTOWN BOR.		
Alleman Hdw Co		$ 33 17
Blocher, H. F.		2 85
Blocher, T. & Sons		2 85
Basehoar & Mehring		15 30
Buckey, E. D		9 75
Buckey, D. E		12 75
Brumgard, G. W		7 07
Crouse, C. C.		4 75
Crouse, C. C.		14 27
Crouse, E. M.		2 90
Colehouse, W. H		3 25
Deboff, E. F.		2 85
Eline, J. H.		5 82
Frock, D. N		2 90
Fink, B. & Co.		2 85
Gitt, G. Z		5 25
Geitler, C. P.		12 75
Hornberger, J. W		3 35
Huff, C. W		2 90
Humbert, A. N.		3 00
Hartman, R. A		15 0
Keller, Harry		2 85
Kemp, J. S.		4 90
Keefer, J. A		2 85
Krug & Smith		7 75
Kump, G. S.		2 02
Lippy, A. P.		14 75
Lyvers, Miss Nina		2 80
Master, W. H		2 80
Mehring, L. T.		10 83
Myers, Henry		5 35
Martin, H. W		2 80
Mehring, S. D.		2 85
Martin, C. A.		7 75
Mayers, J. D		3 81
Newman, T. T		4 55
Renicker, G. L		2 85
Rebert & Althoff		8 25
Sifer, J. M.		9 25
Study, Nelson		7 75
Steffy, Miss M. E.		2 80
Smucker, Abia		11 17
Stonesifer, H. A		5 25
Starr, W. F.		5 75
Starr, F. A		2 85
Smith, J. A		2 80
Warren, E. A.		2 85
Wilson, R. H		8 75
Young, W. S.		2 90
M'SHERRYSTOWN BOR. 1ST WARD.		
Bowman, B. F.		2 85
Burkee, F.		10 75
Conrad & Bro.		3 25
Fuchs, R. J.		2 85
Hummer, C. E		9 88
Reilly J. T.		5 25
Shanfleter, Mrs. Wm.		2 80
Smith, C. G		2 85
Timmins, G. W.		3 75
Topper, E. G		2 85
M'SHERRYSTOWN, 2D WARD.		
Adams, Jos.		2 85
Bender, G. F		2 80
Culp, M. A		3 35
Dudrear, C. C		2 85
Eline, Lewis		2 85
Klank, F. X.		2 85
Sheely, Geo. A		2 85
Small, S. J.		5 25
Smith, C. D.		9 75
Topper, F. V.		2 85
Yeally, Mrs. Lula		2 5
MENALLEN, TWP.		
Asper, F. A., Aspers		4 15
Bucher & Orner, Bendersville		2 80
Baugher, H. G., Aspers		3 25
Day, T. F., Alga		2 85
Elden, R. N., Bendersville		2 85
Elden, R. N., "		7 7[illegible]
Eppleman, E. E., Aspers		2 85
Fohl, Jas. O., Aspers		12 75
Knouse, G. H., Brysonia		3 65
McGrail, G. W., Aspers		2 85
Naylor Bros., "		2 85
Peters & Funk, Bendersville		14 64
Rex & Blair, Aspers		2 85
Rhodes, T. F., "		2 85
Snyder, J. S., "		3 45
Taylor, P. C., "		2 85
Warren, Lanson, Biglerville		
MOUNTJOY TWP.		
Heck, Harry, Gettysburg		2 85
Mills, A. S., "		5 75
Strickhouser, G. W., "		3 75
Schwartz, H. A, Two Taverns		4 15
Sherman, J T., "		6 75
Stavely, N. W., Littlestown		3 25
Yost, C. W., "		8 75
MOUNTPLEASANT TWP.		
Bixler, C. A. Littlestown		3 75
Bushman, S. V., Bonneauville		2 90
Berger, Peter, "		2 85
Geiselman, M. N., Centenniel		2 80
Gulden, E. L., Bonneauville		2 84
Gebhart, Christ, "		2 85
Livingston, N. New Oxford		2 80
Myers, M. C., "		3 00
Miller, J. F., Bonneauville		2 85
McKim, John, Centenniel		2 85
Noel, I. A., Bonneauville		7 08
Rickr de, C. H., Littlestown		2 85
Rudisill, J. Z., "		4 15
Resh, Daniel, Bonneauville		2 85
Staub, J. J., "		5 50
Smith, P. K., "		3 15
Smith, S. M., "		3 35
Smith, Francis, Centenniel		2 85
Storm, J F., Bonneauville		4 05
Swope, W J., "		2 85
Wampler, Harry, Gettysburg		3 25
Wagaman, F. H., Centenniel		9 13
Tawney, Newton, Gettysburg		3 00
NEW OXFORD BOR.		
Auker, E. T.		7 11
Bierly, A D & Son		3 05
Cashman, Miss Maude		2 80
Diehl, A. C.		3 00
Diehl, W. A. & Son		2 85
Duttera, J. H.		12 75
Diller, Isaiah		3 05
Deatrick Bros.		3 25
Emmert, C. H.		10 [illegible]
Eicholtz, C. L.		2 85
Eckert, J. A.		3 05
Fair, H. B.		2 85
Fair, H. B.		2 85
Feiser, Rosa J.		4 25
Freed, E. E		3 25
Fleshman, F. L.		2 85
Gilbert & Son		12 75
Gise, B. F		2 85
Gitt, Elizabeth		2 85
Hoover, J. H.		2 85
Hersh, J. N.		8 25
Hersh, C. T.		2 85
Hanover Produce Co		7 75
Livingstone, I. W		7 75
Lingg, Mary M		2 80
Martin, S. G.		2 85
Miller, J. F.		12 75
Miller, J. E. C.		9 50
Neely, E. M		7 75
Ruff, C A.		3 05
Ruff, J. U.		3 85
Rabine, G. F.		2 85
Sheely Bros.		21 75
Slentz, F. D.		8 75
Speece, C. S.		2 85
Smith, John		3 25
Straley, R. M.		2 95
Weaver, Jos.		2 85
Weaver, J. S.		8 75
Warner, T. E.		2 90
Warner, T. E.		3 25
OXFORD TWP.		
Fox & Bittinger, Bittinger		3 75
Bittinger Lime Co. "		2 85
Martin, J. M., Irishtown		9 05
Shaffer, Chas., Bittinger		3 00
Smith, S. A., Irishtown		2 85
Shriver, J. C., Bittinger		2 85
Valley View Hotel, Bittinger		2 85
Warnick, F. S. "		2 85
READING TWP.		
Chapman, W. D., York Springs		5 25
Chronister, Mrs. Tillie, Hampton		2 80
Evans, J. H., Round Hill		2 85
Fissel, David, Hampton		2 85
Hoffman, E. J., "		2 80
March, G. B., "		13 75
Myers, Henry, "		9 01
Myers, J. P., "		2 75
Olewine, W. S., "		2 85
STRABAN TWP.		
Decker, J. H., Hunterstown,		$ 5 75
Deatrick, H. C. "		6 25
Duttera, J. H., Noble		6 25
Fiddler, W. B. Gettysburg		2 85
Gulden, Wm. & Son		7 25
McThomas, Frank, Hunterstown		2 85
Pottorff, Ernest, New Chester		2 85
Stalsmith, J. A., Granite Hill		2 85
Shank, W. M., New Chester		2 80
Taughinbaugh, W. A., New Chester		2 85
Taughinbaugh, J. E., Hunterstown		2 85
Trimmer, J. A., New Chester		2 80
Winand, C E., " "		6 5
Weigle, C. H., Noble		2 80
Witter, Geo., "		2 80
Yeagy, Luther Gettysburg		2 85
TYRONE TWP.		
Brinkerhoff, C. F., Heidlersburg		2 85
Eichelberger, Alex., Arloss		4 25
Fiddler, Geo., Heidlersburg		2 85
Houck, W. S., "		6 15
Myers, D. B., Idaville,		12 31
Neely, W. W., Bowlder		3 25
Spangler, J. D. Aspers		3 25
Trostle Ernest, Heidlersburg		2 85
UNION TWP.		
Basehoar, R. H., Littlestown		2 80
Good & Kline, Sell's Station		12 75
Gobrecht, N. E., " "		2 85
Hershey, C. W., Hanover		3 25
Leese, E. R., Littlestown,		3 10
Myers, J. H., New Oxford		2 95
Mummert, S. C., Littlestown		2 85
Smith, T. W., "		2 85
Sell, David, Sell's Station		2 85
Sell & Godd " "		3 95
YORK SPRINGS BOR.		
Cashman, E. W		$ 3 15
Day, Henry		5 35
Diller, O		11 29
Emmert, G. W		16 75
Fair, Gilbert		3 00
Griest, Mrs. Geo.		2 80
Gardner, C. W. & Co		23 75
Hershey, H. H		3 75
Lerew, C. T		2 85
Myers, C. L.		3 00
Myers, J. T.		2 80
Pearson, H. B		7 75
Pearson, I. W		2 85
Smith, G. C		2 85
Smith, Mrs. H. F		2 85
Y. S. Hardware Co.		10 25
EATING HOUSE LICENSES.		
Deboff, E F., Littlestown		5 75
Diller, G. S., Hampton		5 75
Hershey, H. H., York Springs		5 75
Miller, H. L., East Berlin		5 75
Martin, H. W., Littlestown		5 75
Royal Cafe, McSherrystown		5 75
Simon's Cafe, Gettysburg		5 75
Weisensale, A. U., Midway		5 75
WHOLESALE LICENSES.		
Alleman Hdw. Co., Gettysburg		$ 25 25
Atlantic Ref. Co., "		5 11
Biglerville Warehouse Co. Biglerville.		11 22
Colliflower, J. H., Gettysburg		4 25
Hanover Produce Co., New Oxford		10 00
Miller, P. A. & Co., Gettysburg		4 25
Myers, D. B., Idaville		16 53
Miller, I. S. & Co., East Berlin		11 25
Peters, J. Z., Guernsey		13 00
Point, J. A., McSherrystown		7 00
Smith, F. X. Sons Co., "		10 75
Wolf, J. G. Sons Co., Gettysburg		15 70

APPEAL

NOTICE is hereby given to all persons interested in the above rating that an appeal will be held by the Mercantile Appraiser and the County Treasurer in the Treasurer's Office in Gettysburg, on TUESDAY, MAY 28, 1906, between the hours of 9 o'clock a. m. and 4 p m., when and where all persons who may consider themselves aggrieved by said rating may attend

The above licenses must be paid on or before July 1, 1906.

C. WM. BEALS,
Merc. Appr. for Adams County.

Civic Club Meeting.

The Woman's Civic Club will meet in the Engine House at 6.30 p. m., Friday, May 4. This is the annual meeting and as officers for the coming year will be elected, a full attendance is desirable. Any subscribers to the sprinkling fund who choose to pay the season's subscription in advance will confer a great favor by doing so.

By order of the President,
S. M. Stewart, Sec.

G. W. WEAVER & SON

THE LEADERS

Wooltex
TRADE MARK
FASHION FAULTLESS
CLOAKS — SUITS — SKIRTS
FOR WELL DRESSED WOMEN.

Two "Wooltex" Models.

A Wooltex Model shows an aristocratic exclusiveness.

A custom-made-air that appeals to the woman of refined taste in dress.

The materials, linings and findings used in the production of these garments must stand the Wooltex acid test for sterling quality.

No shoddy, no weighted silk or inferior trimming can masquerade as a worthy quality and enter a Wooltex garment.

This is why their manufacturer runs no risk in backing them up with his absolute guarantee.

We maintain the Wooltex suits and coats in a wide range of the season's most favored styles.

Prices start at $15.00 and go by easy steps up to $35.00

"Marchioness" Special $25.00

Our Display of Suits and Coats

In view of all our preparations is now at Flood Tide. Selections can now be made from assortments replete with every style of garment that Dame Fashion decrees correct.

Critical women who have shopped round tell us that our suits are of superior style, fit and workmanship and that the prices are in their favor.

"Wooltex" Coats and Jackets

Wooltex
TRADE MARK
FASHION FAULTLESS
CLOAKS — SUITS — SKIRTS
FOR WELL DRESSED WOMEN

Look different because they reflect the style ideas of master designers. Their construction surpasses in scientific tailoring, the workmanship of any custom made garment that costs more.

The materials used, linings, findings, trimmings, all must pass the Wooltex acid test and as an absolute protection to you they authorize us to guarantee every Wooltex garment we sell—and we do.

Loose, Long and short Coats.

Tight fitting Jackets in coverts and new greys.

The celebrated "Acorn" and "Waldorf" brands.

Waists and Waist Suits

The most chic designs
The most extensive assortment
The very lowest prices